British Armada Fires Genoa in Daring Assault

THE ATLANTA CONSTITUTION

For 73 Years An Independent Georgia Newspaper, Georgia Owned and Georgia Edited

VOL. LXXIII., No. 241. ATLANTA, GA., MONDAY MORNING, FEBRUARY 10, 1941. As Second-Class Matter. Entered at Atlanta Post Office

Single Copies: Daily, 5c; Sunday, 10c. Daily and Sunday: Weekly 25c, Monthly $1.10

The Weather

Yesterday: High, 39. Low, 21.
Today: Fair and cold. Low, 25.

Complete Weather Returns on Page 17.

SEND ARMS, NOT MEN---CHURCHILL; DECLARES GERMANS IN BULGARIA

Warships Pour 300 Tons of Shells Into Port

Attack Perhaps Saved Weygand From Nazi Blow—London.

By The United Press.

LONDON, Monday, Feb. 10. The British fleet, sweeping boldly up through the Ligurian sea at dawn today, smashed the great Italian port of Genoa with more than 300 tons of shells and perhaps saved General Maxime Weygand's French army in Africa from an imminent German attack, it was stated officially last night.

Great fires blazed in Genoa, it was stated, as the British fleet steamed back down into the Mediterranean after its victory.

Led by the huge battle cruiser Renown with its blazing 15-inch guns, Britain's Mediterranean fleet carried out its most daring exploit of the war—with the aid of swarming bombing planes from the aircraft carrier Ark Royal—and heaped vast destruction upon Italy's fourth largest city and naval base, according to the admiralty.

Refineries Bombed.

Tons of bombs crashed from the British planes on oil refineries at near-by Leghorn and the vital railroad junction at Pisa while the British warships, hovering 10 or

MEDITERRANEAN SCENE
British have a busy day.

15 miles offshore, blasted Genoa's picturesque port.

Winston Churchill said that the naval attack, without challenge from Italy's fleet, which must have been near by, was carried out "in shattering manner" against a base "from which perhaps a Nazi expedition might soon have sailed to attack General Weygand in Algeria or Tunis."

Churchill, in an empire-wide radio address, suggested that a German army moved across Brenner Pass to Genoa might have moved across the Mediterranean and attacked Weygand's formidable army of 450,000 troops in order to seize Bizerte and other key bases from which to aid the battered Italian forces fleeing from Britain's north African conquest.

Renown Paces Attack.

Leading the dawn attack, the admiralty said, were the 37,400-ton Renown with its 44 guns ranging up to 15 inches, the 35,000-ton battleship Malaya, also with 15-inch guns; the cruiser Sheffield and the 27,000-ton aircraft carrier Ark Royal.

The Germans on several occasions have claimed to have sunk the Ark Royal, a great floating airdrome carrying 60 planes and 1,575 men.

In addition to these heavy vessels there was a screen of protective cruisers and destroyers which aided in raining destruction on Genoa's sprawling docks, arsenals, shipyards, power plants and railroad yards.

On the Renown, Malaya, Sheffield and Ark Royal alone were nearly 6,000 officers and men, an indication of the size of the attack.

The sole loss suffered by the British was one Swordfish plane of the fleet air arm.

(British brave many perils to raid Genoa. Story on Page 7.)

In Other Pages

	Pages
Church news.	9
Classified ads.	16, 17
Comics.	14, 15
Daily cross-word puzzle.	14
Editorial page.	4
Ralph McGill, Ralph T. Jones, Westbrook Pegler, Robert Quillen, Joseph Alsop and Robert Kintner	
Dudley Glass.	5
"Devil's Work."	14
Louie D. Newton.	5
Obituaries.	17
Private Lives.	16
Radio programs.	15
Society.	13
Sports.	6, 7
Theater programs.	10
Weather.	17
Women's page features.	12
Eleanor Roosevelt, Sheilah Graham, Dr. William Brady, Ida Jean Kain, Dress Patterns, Caroline Chatfield, Today's Charm Tip	

Former Atlanta Girl Is Killed In Auto Crash

Helen Mergendoller Dies From Injuries Received Near Monroe.

(Picture on Page 17.)

When the automobile in which she was riding turned over near Monroe at about 6:30 o'clock yesterday morning, Miss Helen Mergendoller, 23, formerly of Atlanta, was injured fatally while her companion, Norman Heggie, of Jacksonville, sustained severe injuries.

The wrecked automobile was discovered about 7 o'clock yesterday morning by Ray Swords, living near the scene of the accident. Walton county police reported they were unable to ascertain the cause of the accident. They stated marks on the ground indicated the car had apparently rolled over four or five times.

Miss Mergendoller and Heggie were unconscious when removed from the wreckage. She died about 10 o'clock at the Walton county hospital.

Miss Mergendoller, a journalism graduate of the University of Georgia in the class of 1939, was one of the most popular of the co-eds in Athens. She was a former president of Delta Delta Delta sorority.

Since her graduation from the university, she has been employed in the accounting department of the AAA at Athens.

Her parents, Mr. and Mrs. Joseph Mergendoller, resided on Montgomery Ferry drive for several years, moving only last year to Dallas, Texas.

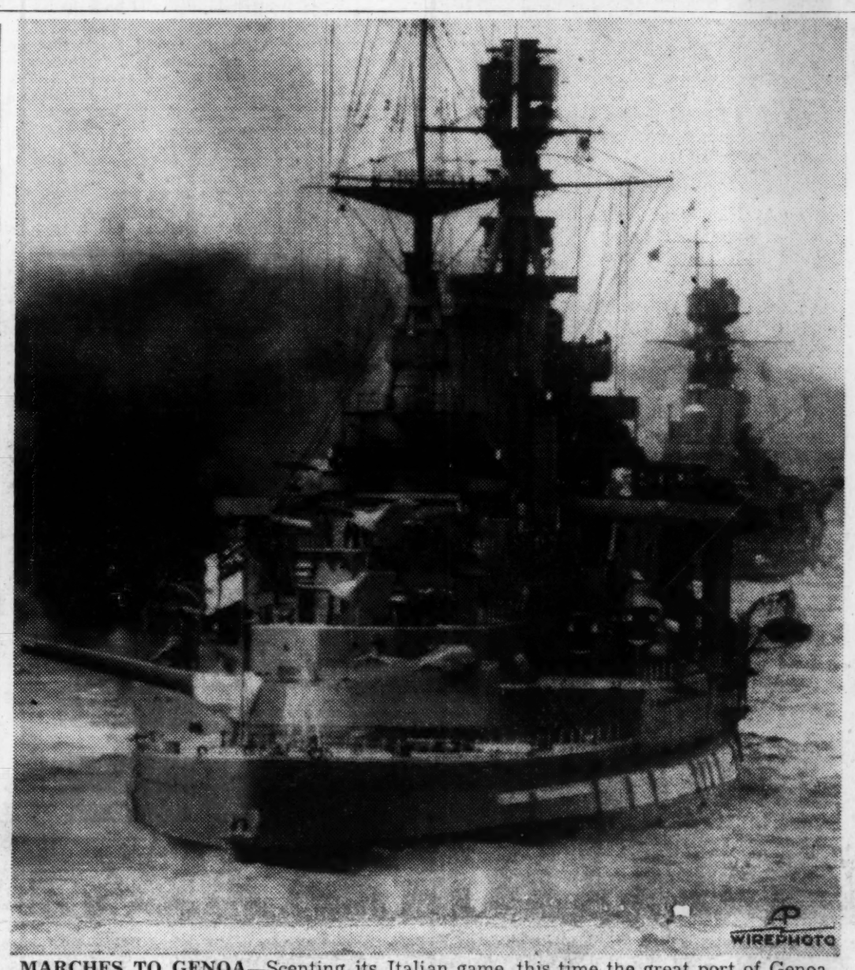

MARCHES TO GENOA—Scenting its Italian game, this time the great port of Genoa, the mighty battle cruiser Renown ploughs through the seas hungry for the attack as a sister warship follows close behind. It was the Renown which yesterday led the British armada against Genoa, its 15-inch guns hurling tons of shells to heap vast destruction upon that Italian city.

British Smash One-Third of Way to Tripoli

Five More Generals and Thousands of Prisoners Taken.

By The Associated Press.

CAIRO, Egypt, Feb. 9.—Britain's rapidly advancing Army of the Nile, its speed apparently unchecked, reported today it had smashed almost one-third of the way between captured Bengasi and Tripoli, Libya's capital and last major stronghold, seizing five more generals and uncounted thousands of prisoners.

Occupation of El Agheila by "advanced elements of our armed forces" while others still were mopping up the battlefields south of Bengasi was reported in a general headquarters communique.

El Agheila, a town of about 1,000 population with barracks for carabinieri, an emergency landing field and a wireless station, is the last place of importance before the expanse of the Sirtica desert lying in the British path.

Prisoners poured into Bengasi today. To the 112,000 reported captured in previous battles of the campaign, British sources regarded it as conservative to estimate that at least 10,000 would be rounded up in this latest action.

Capture of the generals raises the total so far taken to 19 in addition to one admiral.

Britain Is Pledged To Finish Her Job Of Defeating Hitler

People Are Warned Nazis Better Prepared for Invasion Than Last Year; Use of Gas Seen.

By The Associated Press.

LONDON, Feb. 9.—Germany's expected invasion of Bulgaria perhaps has already begun, Prime Minister Winston Churchill declared tonight in a world radio address in which he promised to "finish the job" of defeating Adolf Hitler without the help of an American expeditionary force.

On this point Churchill was emphatic. American aid in the form of supplies now seems assured, he said, to clinch a British victory.

"In the last war the United States sent 2,000,000 men across the Atlantic, but this is not a war of vast armies, hurling masses of shells at one another," the prime minister declared. "We do not need the gallant armies which are forming throughout the American union. We do not need them this year nor next year nor any year that I can foresee."

Needs More Ships.

But Britain does need "an immense and continuous supply of war materials" and to get them needs more shipping facilities, he said.

He mentioned Bulgaria and the difficulty of convincing that nation that with Germany it would be on the losing side, after a happy description of British successes in Africa and the defense work at home.

"We may be sure," he went on, "that the war is soon going to enter upon a phase of greater violence. Hitler's confederate, Mussolini, has recled back in Albania. But the Nazis, having absorbed Hungary and driven Rumania into a frightful internal convulsion, are already upon the Black sea.

"Tentacles in Bulgaria."

"A considerable German army and air force is being built up in Rumania, and its forward tentacles have already penetrated Bulgaria with what we must suppose is the acquiescence of the Bulgarian government. Airfields are being occupied by German ground personnel numbering thousands, so far as to enable the German air force to come into action from Bulgaria.

"Many preparations have been made for the movement of German troops into or through Bulgaria. And perhaps this southward movement has already begun. (In the copy as prepared for delivery the text read "and this southward movement has already begun.")

If all the Balkan people, aided by Britain and Turkey, stood together, he declared, "it would be many months before a German army and air force of sufficient strength to overcome them could be assembled in the southeast of Europe."

WINSTON CHURCHILL
"No need for gallant Americans."

"And in those months," he added grimly, "much might happen. Much will certainly happen as American aid becomes effective, as our air power grows, as we become a well-armed nation, and as our armies in the East increase in strength."

Says Hitler at Bay.

Churchill spoke of Hitler as "that wicked man whose crime-stained regime and system are at bay and in the toils," but he saved his contempt for Mussolini, whom he called "the crafty, cold-blooded, black-hearted Italian, who had thought to gain an empire on the cheap by stabbing fallen France in the back."

Churchill asserted the Italians, aided by strong reinforcements of the German luftwaffe, had failed to dominate the air over the central Mediterranean.

"I daresay you will have noticed a very significant air action which was fought over Malta a fortnight ago," the prime minister said. "The Germans sent an entire geschwader (squadron) of dive bombers to Sicily. They seriously injured our new aircraft carrier Illustrious, and then as this wounded ship was sheltering

Continued on Page 7, Column 6.

$100,000 in Excess Taxes Returned to Atlanta by U. S.

Similar Refunds of Many Thousand Dollars Made to Other Georgia Firms; Most of Payments for Income Levies.

More than $100,000, representing excess tax payments, have been returned to Atlantans and Atlanta firms, the United States Treasury Department reported yesterday. Similar refunds of many thousand dollars were made to other Georgia companies.

The Treasury Department in a report to congress said these payments to taxpayers represented adjustments for excess taxes paid during the year ending June 30, 1940.

Exclusive of processing tax refunds, the Atlanta list—on income taxes unless otherwise specified—included: AAA Highway Express, Inc., $1,394; Affiliated Producers, $934; May P. Abreu, $1,394; American Associated Companies, Inc., $1,205; estate of Alton W. Arnall, $2,501; Arnali Manufacturing Company, $1,967; G. G. Bingham, $716; estate Roger Boyd, $2,301; J. B. Campbell, $11,267; Laura B. Campbell, $710; estate W. E. Chapin, $518; M. C. Courts, $1,035; R. W. Courts Jr., $2,738; R. W. Courts Sr., $3,085; Crystal Carbonic Lab, $653; T. H. Daniel, $1,181; DeGive Investment Company, $603; estate of H. R. Durand, $4,992; O. N. Ewing, $638; First National Bank, $10,651; P. M. George, $894; Georgia Natural Gas, Inc., $8,453; Grant & Company, $1,269 (insurance contributions act); E. S. Grant, $1,682 (insurance act); A. T. Jean, $4,984; A. T. and Katherine S. Jean, $1,151; Lula H. Jones, $2,107; C. H. King, $524; King Hardware, $2,403; King Plow Company, $564; L. C. H. Investment Company, $514 (capital stock); Anne B. Leach, $1,001; L. F. Montgomery, $756.

National Linen Service, $538; N. C. Theaters, Inc., $609; estate C. T. Nunnally, $15,549; John K. Ottley, $2,264; Sara Paradies, $594; estate of J. C. Payne, $1,190; A. G. Rhodes Building, $576 (insurance act); Nessie Rich, $579; Sands & Company, $1,742; C. E. and Maude H. Shepard, $949; E. D. Smith, $602; Wiedeman & Singleton, Inc., $778 (unemployment tax).

(Complete list of refunds to Georgians and Georgia firms and complete Georgia processing tax refunds will be found on Page 9.)

Darlan Named As No. 2 Man In Petain Regime

Cabinet Shakeup Expected To Pave Way for Laval's Return.

VICHY, Feb. 9.—(UP)—Admiral Jean Francois Darlan tonight became French vice-premier and foreign minister in a stop-gap cabinet shakeup which is expected to pave the way for Pierre Laval's early return to power in the Vichy regime.

Darlan, confidant and "heir" of Marshal Henri Philippe Petain, was named foreign minister by the 84-year-old marshal after the resignation of Pierre-Etienne Flandin, who had held the post since Laval's ouster and temporary arrest at Petain's orders on December 14.

In addition to serving as foreign minister and vice premier, Admiral Darlan will continue in the office of navy minister in control of France's formidable fleet of 100 or more now-immobilized warships.

The cabinet shift, announced in an official communique, was decided upon by Petain after Laval refused to consent to the marshal's suggested compromise for solving the eight-week-old crisis in relations between France and Germany.

The shift of Darlan and Flandin will permit the present cabinet to carry on for the time being while negotiations continue for a solution of Franco-German relations and the final shakedown of Laval's status.

The early return to Vichy of Laval, perhaps in a fortnight, was confidently expected.

(Spanish press warns Nazis on taking Vichy. Story on Page 10.)

Reed Smoot, Of Tariff Act Fame, Is Dead

Former Senator Succumbs in Florida at Age of 79.

ST. PETERSBURG, Fla., Feb. 9.—(AP)—Former United States Senator Reed Smoot, 79, of Utah, who gained national prominence as co-author of the Smoot-Hawley tariff act, died here today after a lingering illness.

Born in Salt Lake City, Utah, January 10, 1862, he was one of the 12 apostles of the Mormon church at the time of his election to the senate in 1903.

During his 30-year tenure in the senate, which ended in 1933, the Republican senator became chairman of the senate finance committee and the ranking member of the appropriations committee.

In 1929 he joined in preparing the Smoot-Hawley bill and piloted it through the senate single-handedly until it became law in 1930.

He was defeated in his campaign for re-election in November, 1932, by Elbert Duncan Thomas, a Democrat, in the Democratic landslide of that year.

Smoot died at 1 p. m., Atlanta time, at the home of a stepson, Dr. Walter T. Sheets, where he was spending the winter.

The former senator had been ill for some time, suffering from the effects of a fall on a golf course in Utah last autumn.

The funeral party will leave here at noon (Atlanta time) tomorrow, for Salt Lake City, where services will be held.

Burial will be at Provo, Utah, where Smoot made his home from the time he was 10 years old.

Survivors include his wife, Mrs. Alice T. Smoot; three daughters, Mrs. Chloe Cardon, of Cincinnati, Ohio; Mrs. Zella Hardy and Mrs. J. W. Marriott, of Washington, D. C.; three sons, Harold Smoot and Ernest Smoot, of Washington, and Harlowe E. Smoot, of Provo, Utah, and one step-son, Dr. Sheets, a physician at the Bay Pines Veteran Facility here.

Two Long-Buried Inca Cities Found by Wenner-Gren Party

Archeologists Uncover Remains of Ancient Civilization 12,000 Feet Up in Peruvian Sierras; Find Rivals Egyptian Pyramids.

NEW YORK, Feb. 9.—(AP)—"The city above the clouds" and "the inaccessible city," both lost since the ancient Inca civilization flowered in South America, have been found 12,000 feet up in the Peruvian Sierras, an expedition reported today.

Associates of Axel L. Wenner-Gren, Swedish industrialist who is sponsoring the archeological enterprise, made public a report by Dr. Paul Fejos, American leader of the expedition, describing the long-buried cities.

The discovery, they said, promised to "uncover an enormous empire of the pre-Incas races," and added that in "sheer weight and magnitude" the masonry already unearthed rivaled "the Egyptian pyramids and Angkor in French Indo-China."

The expedition reported that three to five feet of humus and a full-grown mountain forest covered the two ancient cities. Their site is a valley in the south central highlands north of Cuzco, across the Andes from Macchu Picchu, where in 1911 the Hiram Bingham expedition from Yale University made important Inca discoveries.

Over a 14,000-square-yard area the explorers found tiers of white granite walls ascending 300 feet up a 50-degree slope, a stairway of 536 hand-made stone steps, baths cut from native rock and fed by elaborate water channels, and a sewage and drainage system.

Pilot Jumps; Men Left With Bombs

TREBINJE, Yugoslavia, Feb. 9. (AP)—Yugoslav peasants today captured the pilot of an Italian bomber who parachuted to safety and allowed his plane to crash with a full load of bombs. Five other crew members are missing.

The pilot said his craft had developed engine trouble and that he knew nothing of the fate of his fellow crewmen. Peasants in the Radusa mountains heard a heavy explosion believed to have marked the crash.

Heard No Talk Of U. S. Joining War -- Willkie

Sees Conflict If America Does Not Give Aid to Britain.

(Picture on Page 2.)

NEW YORK, Feb. 9.—(AP)—Wendell L. Willkie, home from a "see for myself" tour of England and Eire, said today he had heard "no talk expecting, anticipating or suggesting that the United States become an active ally in warfare with Britain."

The 1940 Republican presidential candidate said he went abroad 18 days ago "as a private citizen on my own responsibility and I'm coming back the same way."

Willkie declared that those who drew the issue of aid to Britain on a basis of war or no war for the United States were being "unrealistic."

He expressed the belief that "if we do not give aid to Britain, we shall probably become involved in war."

Willkie asserted, "opponents of aid to Britain are saying that if the United States gives aid to Britain we may become involved in war, while if we do not give aid to Britain, we can remain at peace.

"That is a wholly unrealistic statement of the issue. As a matter of fact, in my judgment, if we do give aid to Britain we are likely to stay out of war, while if we do not give aid to Britain, we shall probably become involved in war."

(Willkie reveals day-long talk with Churchill, Story on Page 2.)

Laddie May Not Live To See Master Despite Trip by Plane

SAN FRANCISCO, Feb. 9.—(AP) Laddie, the 10-year-old Airedale that is pining to death for his master enlisted at Camp Ord, arrived here by plane in a rainstorm tonight, so weak and sick a veterinarian said he might not live to see his master in camp tomorrow.

A crowd of nearly 100 dog-lovers waited at the airport patiently for the plane, more than an hour late because of bad weather.

A plan to have the voice of Laddie's master, Private Everett Scott, of Camp Ord, late of Chanute, Kan., brought to the airport was abandoned when officials noted the animal's condition.

The Airedale began wasting away after Scott joined the Army three months ago and left him behind at Chanute, Kans. Spurning food, he dropped from 40 to 25 pounds.

Airport officials said that a piece of Scott's clothing, which was being sent to Albuquerque by TWA, failed to arrive. It was believed that a whiff of this would revive the weakened dog.

Laddie took his first food at Kansas City after a blood transfusion. A mongrel German shepherd was the blood donor.

Friends made arrangements to have the dog sent to Scott after Major General Joseph W. Stilwell, commandant at Camp Ord, said it would be all right to send him.

Willkie Reveals Day-Long Talk With Churchill

Completely Defers Comment, However, on His Observations.

NEW YORK, Feb. 9.—(AP)—At a press conference, following his arrival from England and Eire, Wendell L. Willkie disclosed today that he had a day-long conference with Winston Churchill, and three members of his cabinet, Clement Atlee, Anthony Eden and Lord Beaverbrook.

This, he said, had not been previously announced, because of the "safety and other factors."

He declined to express his conclusions on the trip pending his appearance, probably Tuesday, before the Senate Foreign Relations Committee at a hearing on the British-aid bill passed yesterday by the house.

Willkie said that "they (the British) are naturally very hopeful that we as a free people will give to them as a free people all the material aid that we can give."

He said that he had gained "certain supplemental ideas" on aid to Britain, although he declined to discuss them. Nor would he comment on his visit to Eire, where he conferred with Prime Minister Eamon de Valera.

"I am deferring completely any comment on my observations because what I have to say I want to say in consecutive order," Willkie said.

A large crowd of friends and admirers braved a biting early morning wind at the La Guardia Fietld Marine base to meet the Dixie clipper which brought Willkie home over a new southern route from Lisbon via Bolama, Portuguese Guinea, Africa, westward to Trinidad, thence to Puerto Rico and north to New York.

Willkie appeared visibly stirred by what he had seen in the past few days as he talked to newsmen shortly after his arrival.

FINDS NEW WAY TO SUPPORT WIVES

NEW YORK, Feb. 9.—(AP)—Wendell L. Willkie, who stopped briefly in Africa on his return flight from Britain, brought home a saber and tom-tom made by the natives of Portuguese Guinea, presented to him by the Governor of the colony.

He told of meeting a native chief, who proudly introduced 13 of his 26 wives.

"And where are the others," Willkie asked.

"Working in the fields," the chief replied.

"How can you support so many wives," Willkie asked him.

"That's easy," explained the chief, "every time I get a new wife I get a new field hand."

HELLO, FOLKS!—Wendell L. Willkie (center) waves a greeting to friends at New York's LaGuardia Field as he arrives from an 18-day tour of Great Britain. He was accompanied by John Cowles (left), president of the Minneapolis Star-Journal, and Landon K. Thorne (right), retired banker.

AFL Prepares To Push Drive Against NLRB

New Proposals for Amending Labor Act Will Be Studied.

MIAMI, Fla., Feb. 9.—(AP)—The American Federation of Labor is preparing to renew its drive toward restricting powers of the National Labor Relations Board.

New, carefully selected proposals for amending the labor act will be considered by the AFL executive council this week.

The federation, a spokesman said today, will throw overboard many procedural amendments previously sponsored because they now are considered unnecessary due to reorganization of the labor board itself.

Six amendments are being considered for introduction in the house and senate, to replace the AFL's bill on the subject which automatically died at the end of the last session of congress.

The council's two-week midwinter meeting starts tomorrow shortly after President William Green of the AFL arrives from Atlanta.

An important side issue to the sessions will be a new attempt between the AFL and the International Typographical Union to get together. The ITU was suspended in October, 1939, in a dispute over the AFL's special membership assessment for a war chest with which to conduct its battle with the CIO over industrial organization.

Interest on Loans Cut By Farm Credit Unit

WASHINGTON, Feb. 9.—(AP)—The Farm Credit Administration announced today a reduction from 4 per cent to 3½ per cent in the interest rate of loans on facilities owned by farmers' co-operatives. The reduction, effective March 1, applies both to new and existing loans.

Aid Bill Called U. S. Insurance Against Attack

Senator Byrnes Sees It as Step Away From War.

WASHINGTON, Feb. 9.—(AP)—Contending that aid to Britain is insurance against armed conflict coming to American shores, Senator Byrnes, Democrat, South Carolina, said today that so long as Britain controls the seas "Germany's declarations of war will do us no harm."

Byrnes, a leader in the fight for the administration's British aid bill, commented in a statement on the argument of some opponents that the measure is a step toward war.

"On the contrary it is a step to keep war away from the United States," Byrnes said. "Should Germany declare war upon us because we lease or lend weapons to Britain, it would be a matter of regret.

"But we would know that as long as Britain is surviving as a result of our aid and the British fleet controls the seas, Germany's daclarations of war will do us no harm.

"Every month that we gain makes more certain our ability to repel invasion.

"On the other hand, if we refuse aid, Britain falls and Hitler, either because of the hatred he has exhibited for us or because of his declared belief that there is no room on earth for democratic governments, should attack us, we are apt to share the faith of all the other nations whose peoples have lost their liberty and become serfs of Hitler."

$500,000 FIRE DAMAGE.

BUTLER, Pa., Feb. 9.—(AP)—A stubborn fire raged for five hours in the heart of this western Pennsylvania city 30 miles north of Pittsburgh, destroying two stores and causing damage estimated by Fire Chief I. S. Zorb at $500,000.

KIDNEY TROUBLE
Stop Getting Up Nights
To harmlessly flush poisons and acid from kidneys and relieve irritations of bladder so that you can stop "getting up nights" get a 35 cent package of Gold Medal Haarlem Oil Capsules and take as directed. Other symptoms of kidney and bladder weaknesses may be scant, burning or smarting passage — backache — leg cramps — puffy eyes. Get original GOLD MEDAL. Refuse a substitute.

Being WELL GROOMED is Half the Party

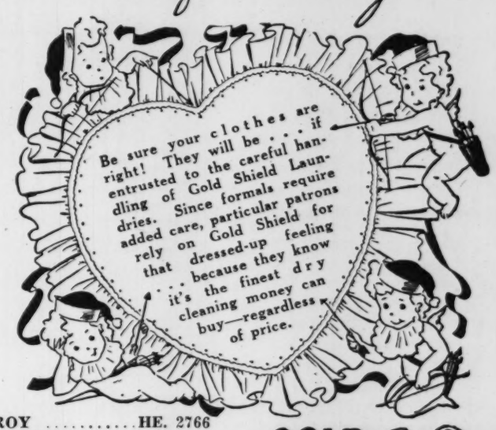

TROY ..... HE. 2766
PIEDMONT ..... WA. 7651
GUTHMAN ..... WA. 8661
DECATUR ..... DE. 1606
MAY'S ..... HE. 5300
AMERICAN ..... MA. 1016
TRIO ..... VE. 4721
CAPITAL CITY .. VE. 4711
EXCELSIOR .... WA. 2454

FREE PICK-UP & DELIVERY

GOLD SHIELD Laundries
HEALTH PROTECTION CLOTHES PROTECTION

Farmer Killed When Struck By Automobile

Gordon Allison Dies Almost Instantly Near Gainesville.

Special to THE CONSTITUTION.

GAINESVILLE, Ga., Feb. 9.—Gordon Allison, 23, Hall county farmer, met almost instant death last night when struck by a car driven by Malcolm Lanier Roper, 25, as he walked along the Dawsonville highway near his home seven miles west of Gainesville, Sheriff Arthur Bell said.

Roper, operator of a filling station near Dawsonville, was held until this morning, when evidence revealed the accident was unavoidable, the sheriff stated. Roper, who was alone, sought the aid of a neighbor, C. R. Loggins, but young Allison was dead when they returned to the scene, he told the sheriff.

He stated lights of an oncoming car prevented him seeing Allison until he was almost upon him, the officer said.

Services will be held at 2 o'clock Monday afternoon at Sardis Baptist church, with the Rev. Charles Cantrell officiating, and burial in the churchyard. Surviving are his parents, Mr. and Mrs. Thomas Allison; one brother, Gene Allison; four sisters, Mrs. Myrtle Roper, Mrs. Mary Conner, Mrs. Fannie Satterfield, and Mrs. Vera White, all of Gainesville.

11-Year-Old Boy Gets Prize Fish

WEST PALM BEACH, Fla., Feb. 9.—(AP)—An 11-year-old boy who weighs only 89 pounds won the seventh annual Silver Sailfish Derby by boating a 69-pound sail just before the event closed tonight.

The youngster, Royal G. Shannonhouse III, of West Palm Beach, landed the fish after a 35-minute battle. It was eight feet, 4 3-4 inches long and topped more than 750 other entries boated during the three weeks of the tournament.

It was the fifth time in the Derby's history that the winning fish was caught on the last day.

Georgia Native Killed In Florida Accident

JACKSONVILLE, Fla., Feb. 9.—(AP)—Two persons were killed and another injured today when an automobile ran through a crowd gathered at the scene of a collision in which three other persons had been injured.

Road Patrolman J. R. Carmichael listed the dead as Leon Rosier, 31, and Eugene Williams, 22, Jacksonville cab drivers who had parked their automobiles to return to the scene of the accident.

Rosier was a native of Screven county, Ga. Survivors include his wife, Mrs. Leah Bell Rosier, and his parents, Mr. and Mrs. Robert I. Rosier, of Statesboro, Ga.

Nazis Claim Bombers Sank 2 British Ships

BERLIN, Feb. 9.—(AP)—Nazi long-range bombers which generally operate from the coast of France, were reported by German sources today to have sunk two ships in a British convoy west of Spain and to have hit three others so badly that the crews took to lifeboats.

One of the ships was described as a vessel of about 5,000 tons; the other was smaller.

Plane Believed Headed For Britain Takes Off

SAN DIEGO, Cal., Feb. 9.—(AP) A Consolidated patrol bomber seaplane believed destined for England took off from the Coast Guard sea base today at 2:40 p. m. It was expected to make a nonstop flight to the coast of a southern state, arriving probably tomorrow morning.

Details of the flights are military secrets.

The ships are part of an 80-plane $12,000,000 order. Some have already been flown to England. The first for Australian defense flew to Hawaii January 25.

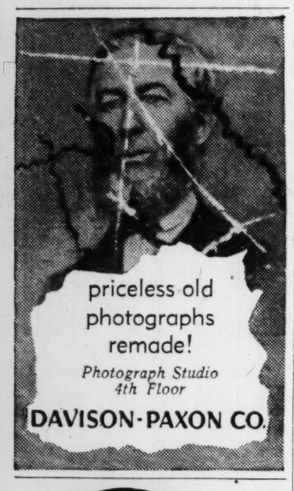

Many an outgrown but useable fur coat, or other winter clothing, has been sold for several dollars thru a want ad costing a few cents. TRY IT. Others find it a SUCCESSFUL way to raise CASH QUICKLY.

Phone WA-Inut 6565

CONSTITUTION WANT ADS

THE SMOKE OF SLOWER-BURNING CAMELS GIVES YOU

EXTRA MILDNESS, EXTRA COOLNESS, EXTRA FLAVOR

AND

28%

LESS

NICOTINE

than the average of the 4 other largest-selling brands tested—less than any of them—according to independent laboratory tests *of the smoke itself*

IF YOU SKATE, you know that cutting a pretty figure is not as simple as pretty Evelyn Doman makes it appear. Behind her seemingly effortless grace are hours of practice.

She takes her skating seriously...her smoking, too. "I smoke a good deal," she explains. "Slower-burning Camels give the extra mildness I want." Slower-burning . . . costlier tobaccos. Yes, slower-burning Camels give you a fuller measure of flavor without the harsh effects of excess heat . . . extra mildness, extra coolness, extra flavor.

And along with that extra pleasure you have the word of science that in slower-burning Camels you get less nicotine *in the smoke.*

BY BURNING 25% SLOWER than the average of the 4 other largest-selling brands tested—slower than any of them—Camels also give you a smoking *plus* equal, on the average, to 5 EXTRA SMOKES PER PACK!

No matter how much you smoke, all you get from a cigarette—flavor, mildness—you get *in the smoke!* The smoke's the thing!

Science has told you Camels are slower-burning. This slower way of burning means more mildness, more coolness, more flavor *in the smoke.*

Now, these new independent tests reported above—tests of the brands that most of you probably smoke right now—drive home another advantage in slower-burning Camels—*extra freedom from nicotine in the smoke.*

Try slower-burning Camels. Smoke out the facts yourself.

Dealers everywhere feature Camels at attractive carton prices. For convenience—for economy—buy slower-burning Camels by the carton.

R. J. Reynolds Tobacco Company, Winston-Salem, North Carolina

CAMEL THE SLOWER-BURNING CIGARETTE

THE SMOKE'S THE THING!

Willkie Reveals Day-Long Talk With Churchill

Completely Defers Comment, However, on His Observations.

NEW YORK, Feb. 9.—(AP)—At a press conference, following his arrival from England and Eire, Wendell L. Willkie disclosed today that he had a day-long conference with Winston Churchill, and three members of his cabinet, Clement Atlee, Anthony Eden and Lord Beaverbrook.

This, he said, had not been previously announced, because of the "safety and other factors."

He declined to express his conclusions on the trip pending his appearance, probably Tuesday, before the Senate Foreign Relations Committee at a hearing on the British-aid bill passed yesterday by the house.

Willkie said that "they (the British) are naturally very hopeful that we as a free people will give to them as a free people all the material aid that we can give."

He said that he had gained "certain supplemental ideas" on aid to Britain, although he declined to discuss them. Nor would he comment on his visit to Eire, where he conferred with Prime Minister Eamon de Valera.

"I am deferring completely any comment on my observations because what I have to say I want to say in consecutive order," Willkie said.

A large crowd of friends and admirers braved a biting early morning wind at the La Guardia Fietld Marine base to meet the Dixie clipper which brought Willkie home over a new southern route from Lisbon via Bolama, Portuguese Guinea, Africa, westward to Trinidad, thence to Puerto Rico and north to New York.

Willkie appeared visibly stirred by what he had seen in the past few days as he talked to newsmen shortly after his arrival.

FINDS NEW WAY TO SUPPORT WIVES

NEW YORK, Feb. 9.—(AP)—Wendell L. Willkie, who stopped briefly in Africa on his return flight from Britain, brought home a saber and tom-tom made by the natives of Portuguese Guinea, presented to him by the Governor of the colony.

He told of meeting a native chief, who proudly introduced 13 of his 26 wives.

"And where are the others," Willkie asked.

"Working in the fields," the chief replied.

"How can you support so many wives," Willkie asked him.

"That's easy," explained the chief, "every time I get a new wife I get a new field hand."

HELLO, FOLKS!—Wendell L. Willkie (center) waves a greeting to friends at New York's LaGuardia Field as he arrives from an 18-day tour of Great Britain. He was accompanied by John Cowles (left), president of the Minneapolis Star-Journal, and Landon K. Thorne (right), retired banker.

AFL Prepares To Push Drive Against NLRB

New Proposals for Amending Labor Act Will Be Studied.

MIAMI, Fla., Feb. 9.—(AP)—The American Federation of Labor is preparing to renew its drive toward restricting powers of the National Labor Relations Board.

New, carefully selected proposals for amending the labor act will be considered by the AFL executive council this week.

The federation, a spokesman said today, will throw overboard many procedural amendments previously sponsored because they now are considered unnecessary due to reorganization of the labor board itself.

Six amendments are being considered for introduction in the house and senate, to replace the AFL's bill on the subject which automatically died at the end of the last session of congress.

The council's two-week midwinter meeting starts tomorrow shortly after President William Green of the AFL arrives from Atlanta.

An important side issue to the sessions will be a new attempt between the AFL and the International Typographical Union to get together. The ITU was suspended in October, 1939, in a dispute over the AFL's special membership assessment for a war chest with which to conduct its battle with the CIO over industrial organization.

Interest on Loans Cut By Farm Credit Unit

WASHINGTON, Feb. 9.—(AP)—The Farm Credit Administration announced today a reduction from 4 per cent to 3½ per cent in the interest rate of loans on facilities owned by farmers' co-operatives. The reduction, effective March 1, applies both to new and existing loans.

Aid Bill Called U. S. Insurance Against Attack

Senator Byrnes Sees It as Step Away From War.

WASHINGTON, Feb. 9.—(AP)—Contending that aid to Britain is insurance against armed conflict coming to American shores, Senator Byrnes, Democrat, South Carolina, said today that so long as Britain controls the seas "Germany's declarations of war will do us no harm."

Byrnes, a leader in the fight for the administration's British aid bill, commented in a statement on the argument of some opponents that the measure is a step toward war.

"On the contrary it is a step to keep war away from the United States," Byrnes said. "Should Germany declare war upon us because we lease or lend weapons to Britain, it would be a matter of regret.

"But we would know that as long as Britain is surviving as a result of our aid and the British fleet controls the seas, Germany's daclarations of war will do us no harm.

"Every month that we gain makes more certain our ability to repel invasion.

"On the other hand, if we refuse aid, Britain falls and Hitler, either because of the hatred he has exhibited for us or because of his declared belief that there is no room on earth for democratic governments, should attack us, we are apt to share the faith of all the other nations whose peoples have lost their liberty and become serfs of Hitler."

$500,000 FIRE DAMAGE.

BUTLER, Pa., Feb. 9.—(AP)—A stubborn fire raged for five hours in the heart of this western Pennsylvania city 30 miles north of Pittsburgh, destroying two stores and causing damage estimated by Fire Chief I. S. Zorb at $500,000.

KIDNEY TROUBLE
Stop Getting Up Nights
To harmlessly flush poisons and acid from kidneys and relieve irritations of bladder so that you can stop "getting up nights" get a 35 cent package of Gold Medal Haarlem Oil Capsules and take as directed. Other symptoms of kidney and bladder weaknesses may be scant, burning or smarting passage — backache — leg cramps — puffy eyes. Get original GOLD MEDAL. Refuse a substitute.

Being WELL GROOMED is Half the Party

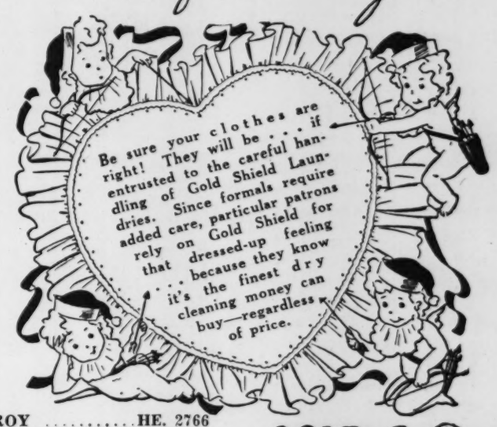

TROY ..... HE. 2766
PIEDMONT ..... WA. 7651
GUTHMAN ..... WA. 8661
DECATUR ..... DE. 1606
MAY'S ..... HE. 5300
AMERICAN ..... MA. 1016
TRIO ..... VE. 4721
CAPITAL CITY .. VE. 4711
EXCELSIOR .... WA. 2454

FREE PICK-UP & DELIVERY

GOLD SHIELD Laundries
HEALTH PROTECTION CLOTHES PROTECTION

Farmer Killed When Struck By Automobile

Gordon Allison Dies Almost Instantly Near Gainesville.

Special to THE CONSTITUTION.

GAINESVILLE, Ga., Feb. 9.—Gordon Allison, 23, Hall county farmer, met almost instant death last night when struck by a car driven by Malcolm Lanier Roper, 25, as he walked along the Dawsonville highway near his home seven miles west of Gainesville, Sheriff Arthur Bell said.

Roper, operator of a filling station near Dawsonville, was held until this morning, when evidence revealed the accident was unavoidable, the sheriff stated. Roper, who was alone, sought the aid of a neighbor, C. R. Loggins, but young Allison was dead when they returned to the scene, he told the sheriff.

He stated lights of an oncoming car prevented him seeing Allison until he was almost upon him, the officer said.

Services will be held at 2 o'clock Monday afternoon at Sardis Baptist church, with the Rev. Charles Cantrell officiating, and burial in the churchyard. Surviving are his parents, Mr. and Mrs. Thomas Allison; one brother, Gene Allison; four sisters, Mrs. Myrtle Roper, Mrs. Mary Conner, Mrs. Fannie Satterfield, and Mrs. Vera White, all of Gainesville.

11-Year-Old Boy Gets Prize Fish

WEST PALM BEACH, Fla., Feb. 9.—(AP)—An 11-year-old boy who weighs only 89 pounds won the seventh annual Silver Sailfish Derby by boating a 69-pound sail just before the event closed tonight.

The youngster, Royal G. Shannonhouse III, of West Palm Beach, landed the fish after a 35-minute battle. It was eight feet, 4 3-4 inches long and topped more than 750 other entries boated during the three weeks of the tournament.

It was the fifth time in the Derby's history that the winning fish was caught on the last day.

Georgia Native Killed In Florida Accident

JACKSONVILLE, Fla., Feb. 9.—(AP)—Two persons were killed and another injured today when an automobile ran through a crowd gathered at the scene of a collision in which three other persons had been injured.

Road Patrolman J. R. Carmichael listed the dead as Leon Rosier, 31, and Eugene Williams, 22, Jacksonville cab drivers who had parked their automobiles to return to the scene of the accident.

Rosier was a native of Screven county, Ga. Survivors include his wife, Mrs. Leah Bell Rosier, and his parents, Mr. and Mrs. Robert I. Rosier, of Statesboro, Ga.

Nazis Claim Bombers Sank 2 British Ships

BERLIN, Feb. 9.—(AP)—Nazi long-range bombers which generally operate from the coast of France, were reported by German sources today to have sunk two ships in a British convoy west of Spain and to have hit three others so badly that the crews took to lifeboats.

One of the ships was described as a vessel of about 5,000 tons; the other was smaller.

Plane Believed Headed For Britain Takes Off

SAN DIEGO, Cal., Feb. 9.—(AP) A Consolidated patrol bomber seaplane believed destined for England took off from the Coast Guard sea base today at 2:40 p. m. It was expected to make a nonstop flight to the coast of a southern state, arriving probably tomorrow morning.

Details of the flights are military secrets.

The ships are part of an 80-plane $12,000,000 order. Some have already been flown to England. The first for Australian defense flew to Hawaii January 25.

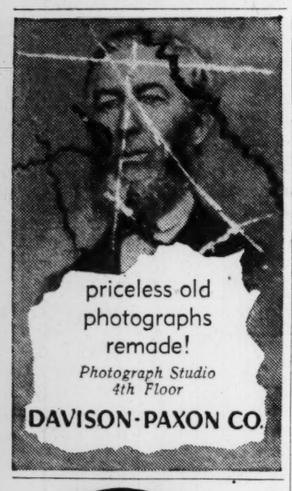

Many an outgrown but useable fur coat, or other winter clothing, has been sold for several dollars thru a want ad costing a few cents. TRY IT. Others find it a SUCCESSFUL way to raise CASH QUICKLY.

Phone WA-Inut 6565

CONSTITUTION WANT ADS

THE SMOKE OF SLOWER-BURNING CAMELS GIVES YOU

EXTRA MILDNESS, EXTRA COOLNESS, EXTRA FLAVOR

AND

28%

LESS

NICOTINE

than the average of the 4 other largest-selling brands tested—less than any of them—according to independent laboratory tests *of the smoke itself*

IF YOU SKATE, you know that cutting a pretty figure is not as simple as pretty Evelyn Doman makes it appear. Behind her seemingly effortless grace are hours of practice.

She takes her skating seriously...her smoking, too. "I smoke a good deal," she explains. "Slower-burning Camels give the extra mildness I want." Slower-burning . . . costlier tobaccos. Yes, slower-burning Camels give you a fuller measure of flavor without the harsh effects of excess heat . . . extra mildness, extra coolness, extra flavor.

And along with that extra pleasure you have the word of science that in slower-burning Camels you get less nicotine *in the smoke.*

BY BURNING 25% SLOWER than the average of the 4 other largest-selling brands tested—slower than any of them—Camels also give you a smoking *plus* equal, on the average, to 5 EXTRA SMOKES PER PACK!

No matter how much you smoke, all you get from a cigarette—flavor, mildness—you get *in the smoke!* The smoke's the thing!

Science has told you Camels are slower-burning. This slower way of burning means more mildness, more coolness, more flavor *in the smoke.*

Now, these new independent tests reported above—tests of the brands that most of you probably smoke right now—drive home another advantage in slower-burning Camels—*extra freedom from nicotine in the smoke.*

Try slower-burning Camels. Smoke out the facts yourself.

Dealers everywhere feature Camels at attractive carton prices. For convenience—for economy—buy slower-burning Camels by the carton.

R. J. Reynolds Tobacco Company, Winston-Salem, North Carolina

CAMEL THE SLOWER-BURNING CIGARETTE

THE SMOKE'S THE THING!

Five Actresses Nominated By Film Academy

Actors, Pictures, Supporting Players Also Selected.

HOLLYWOOD, Feb. 9.—(AP)—One of five actresses, Bette Davis, Joan Fontaine, Katherine Hepburne, Ginger Rogers and Martha Scott, will get the Academy of Motion Picture Arts and Sciences award for the best performance by an actress in 1940.

President Walter Wanger tonight announced nominations for all of the awards, presented annually by the academy.

Nominations for the best performance by an actor were Charles Chaplin in "The Great Dictator"; Henry Fonda, "Grapes of Wrath"; Raymond Massey, "Abe Lincoln in Illinois"; Laurence Olivier, "Rebecca," and James Stewart, "The Philadelphia Story."

A choice will be made from among 10 outstanding pictures: "All This and Heaven Too," "Foreign Correspondent," "The Grapes of Wrath," "The Great Dictator," "Kitty Foyle," "The Letter," "The Long Voyage Home," "Our Town," "The Philadelphia Story," "Rebecca."

Miss Davis was nominated for her work in "The Letter"; Miss Fontaine, "Rebecca"; Miss Hepburn, "The Philadelphia Story"; Miss Rogers, "Kitty Foyle," and Miss Scott, "Our Town."

Nominations for the best direction were: John Ford, "The Grapes of Wrath"; Sam Wood, "Kitty Foyle"; William Wyler, "The Letter"; George Zukor, "The Philadelphia Story," and Alfred Hitchcock, "Rebecca."

Last year academy awards went to "Gone With the Wind," to Vivien Leigh, its star, for the best performance by an actress and to Victor Fleming, its director, for the best direction. Robert Donat won the actor award for "Goodbye, Mr. Chips."

"Approimately 12,000 members of the industry will participate in the final voting for the winners," said Wanger. "Ballots will be mailed out February 13."

"The annual awards dinner, at which the winners will be announced and the famous gold trophies presented, will be held the evening of February 7."

Nominations for the best performance by a supporting actor were: Albert Basserman in "Foreign Correspondent"; Walter Brennan, "The Westerner"; William Gargan, "They Knew What They Wanted"; Jack Oakie, "The Great Dictator," and James Stephenson, "The Letter."

Actresses similarly nominated were: Judith Anderson, "Rebecca"; Jane Darwell, "The Grapes of Wrath"; Ruth Hussey, "The Philadelphia Story"; Barbara O'Neil, "All This and Heaven Too," and Marjorie Rambeau, "Primrose Path."

Nominations for the best written screen play, regardless of whether from published or unpublished material, went to Nunnally Johnson, formerly of Columbus, Ga., "The Grapes of Wrath"; Dalton Trumbo, "Kitty Foyle"; Dudley Nichols, "The Long Voyage Home"; Donald Ogden Stewart, "The Philadelphia Story," and Robert Sherwood and Joan Harrison, "Rebecca."

Associated Press Photo.

A DIME A DOUSE—Company A, 110th Quartermaster Regiment, is one of the swankiest outfits at Camp Robinson, Ark. It's buying a washing machine. Each member of the company helped with a dime on the down payment and pays a dime each time he uses it.

Russia Opens Negotiations on Japanese Pact

Tension Increases Between 'Anglo-American Bloc' and Japan.

MOSCOW, Feb. 9.—(AP)—Amid reports of growing tension in the Far East between Japan and the "Anglo-American bloc," Soviet Russia opened negotiations today for a trade treaty with Japan.

(In the middle of the sentence announcing the opening of trade negotiations, the telephone connection between the Associated Press offices in Berlin and Moscow was broken. There was no explanation of where or why the conversation was interrupted.

(The rest of this story, with no further mention of the negotiations, was cabled directly to New York.)

"The strain on relations between Japan and the Anglo-American bloc has increased in connection with the refusal of representatives of the Dutch East Indies to discuss a Japanese proposal that Japan be given a dominant position in the economy of Indonesia and include this country (the Netherlands East Indies) in a "great eastern Asiatic sphere'", said Red Fleet, organ of the Soviet navy.

"Concrete measures adopted by both sides compel one to suppose that the situation in the Pacific is approaching a decisive stage," it added, citing foreign reports of Japanese warships off the southern coast of French Indo-China and of maneuvers of the United States fleet in the Pacific.

The press also reported a dispatch from New York by Tass, official Soviet news agency, quoting excerpts from the diary of the late William E. Dodd, former United States ambassador to Germany. It said Dodd "exposes behind-the-scenes activity of a number of American politicians," including William C. Bullitt, the first United States ambassador to Soviet Russia and later ambassador to France.

"Bullitt, according to Dodd, seemingly approved unlimited aggression against the Soviet Union in the east as well as the west," Tass declared.

The dispatch also said the diary showed several attempts by both American and British politicians to provoke a clash between Germany and Russia.

JAPANESE PLAN FOR PUSH SOUTHWARD EXPOSED.

HONGKONG, Feb. 9. — (AP) — The Chinese Central News Agency declared today that important documents, exposing a Japanese plan to launch a southward push, were found in the wreckage of a plane in which Admiral Mineo Osumi, Japanese supreme war councillor, was killed in Kwangtun province, China.

TWO JAPANESE PLANES BAGGED BY CHINESE.

HONGKONG, Feb. 10.—(Monday)—(AP)—Chinese Central News Agency said today that two days after a Japanese naval plane was "shot down," killing Admiral Mineo Osuma, Japan's supreme war councillor, and six other officers, a second Japanese naval aircraft was shot down, and all the occupants were killed.

AROUND Atlanta

WITH THE CONSTITUTION STAFF

A Negro, armed with a pistol, Saturday night robbed Philip Burlin, clerk in a liquor store at 291 Peters street, S. W., of $95, police were told.

Asa Warren Candler Post No. 65, American Legion, will meet at 7:30 o'clock tomorrow night at the Legion home on Candler road in Brookhaven.

Unit No. 199, State Defense Corps, Brookhaven, will meet for drill at 7:30 o'clock tonight at Chamblee High school. Members have been asked by Lieutenant T. E. Thurmond to meet first at 7 o'clock at 3990 Peachtree road and march together to the high school grounds.

Mrs. Jill Taylor, wife of Captain Jack Taylor, leader of the Georgia Girls' Military band, yesterday was taken from Georgia Baptist hospital to her home, 405 Fourth street, N. E.

Eugene S. Heath, authority on plant life, will speak on Georgia's botanical gardens at Wednesday's meeting of the women's division, Fulton County Democrats. The meeting will be held at 2:30 o'clock at the Henry Grady hotel.

Board of directors of the National Association of Cost Accountants will meet at 12:30 o'clock Wednesday in the council room at Davison-Paxon Company.

Boy Scout Week will be observed by the Kiwanis Club, and Dr. Pierce Harris, pastor of the First Methodist church, will address the club on Scout activities Tuesday at their luncheon in the Ansley hotel.

Civil service positions as engineering aides are now open, according to O. E. Myers, district manager, United States Civil Service Bureau. Application blanks may be obtained at the bureau's office in the new post office building.

STORM HITS CUBA.

HAVANA, Feb. 9.—(UP)—Torrential rains and high winds were reported today to have struck Batubano, an important sponge fishing center, destroying many dwellings and damaging the Cuban Telephone Company buildings. All communications with Batubano were down.

Atlantan Observes Her 92d Birthday

With her great-great-grandson present as a dinner guest, Mrs. Lizzie Lankford, of 393 Seventh street, N. E., yesterday celebrated her 92d birthday.

Mrs. Lankford resides with her daughter, Mrs. Ellie M. Collingsworth, and her grandson, Dr. A. M. Collingsworth. At the dinner yesterday, she had as her guests six grandchildren and Kirk Nesbit, Tech student, great-great-grandchild.

Hundreds Seek To See Baby Abandoned Here

Hundreds of calls were received yesterday by Georgia Baptist hospital attendants from people wanting to see or adopt the two-week-old baby found Saturday night in the ice house of the hospital.

Superintendent W. D. Barker said that the baby could be kept until sufficiently strong and then turned over to the Child Welfare Society.

Nurses yesterday thought their first name of "Yehudi," which had been given the baby, wasn't dignified enough, and it was changed to "David."

Cotton, Food Production To Be Discussed

Conference of Dixie Farm Workers To Open in New Orleans.

NEW ORLEANS, Feb. 9.—(AP)—The cotton program and the need for greater production of food and feed crops for home consumption in the south will be topics of discussion at a four-day conference of agricultural workers from 14 southern states opening here tomorrow.

The recently announced plan to make available $25,000,000 in cotton order stamps to pay for additional voluntary reduction of cotton acreage in 1941 will receive particular emphasis, it was indicated.

I. W. Duggan, of Washington, former resident of Mississippi and a native of Georgia, will preside as director of the AAA nine-state southern division.

The conference had been called for AAA and Agricultural Extension Service workers in the region composed of Louisiana, Mississippi, Texas, Oklahoma, Alabama, Georgia, Florida, Arkansas and South Carolina, and has been broadened to include North Carolina, Tennessee, Kentucky, Maryland and Virginia.

Li'l Abner Yokum Is On Screen Here

Li'l Abner Yokum, who has for many years successfully avoided the "romantical" clutches of Daisy Mae Scragg in the comic strip, is not quite so successful in the film version of Al Capp's syndicated drawings of mountain people which is currently showing at the Paramount theater.

After being told that he has but 24 hours to live by a jesting barber aboard a limited stopping at Dogpatch, Li'l Abner gets himself engaged to Daisy Mae by wooing her Dogpatch style and then, to insure comfort for his parents, Mammy and Pappy Yokum, invades Skunk Hollow to capture Earthquake McGoon and get a $25 reward.

The picturization of the famous strip is faithful to the story in creating the characters so familiar to readers of comics, including Hairless Joe and Lonesome Polecat, a duo addicted to "Kickapoo Joy Juice." Buster Keaton is cast as Lonesome Polecoat.

—HOWELL JONES.

Naval Reserve Unit To Leave For Active Duty

28 Men Here Will Depart Tonight for Mobile, Alabama.

A second draft of 28 men from the First Division, first battalion of the United States Naval Reserve here, will leave tonight for Mobile, Ala., to report for active duty aboard the U. S. S. Lassen, Lieutenant Commander Harry Dobbs announced last night.

The remainder of the First division, approximately 45 men, will follow on or about February in charge of Ensign Fred G. Storey. Already aboard the Lassen are the following Atlanta officers, Lieutenant (J. G.) Charles Manston and Ensigns Harvey West, and Charles M. Lokey.

Men leaving today are:

C. E. Bush, W. F. Voyles, S. J. Dunway, C. B. Seamans, V. E. Byrnes, T. Cross, J. F. Anderson, L. G. Burton, W. M. Cooper, J. L. Denton, J. Griggs, F. E. Kelly, W. D. Royal, D. Sigman, O. L. Sims, J. E. Stone, P. Urban, L. A. Schnall, A. E. Waldron, L. F. Wynne, M. R. Bird, W. E. Brown, F. B. Eason, W. A. Eller, A. L. Elsberry, E. V. Perry, R. D. Sherrill, W. J. Sto

GUARANTEED TENDER

PLANKED STEAK

65c

French Fried Onions, Shoe String Potatoes, Lettuce, Tomatoes and Hot Rolls.

FINEST U. S. CHOICE

PIG'N WHISTLE

295 Ponce de Leon Ave.
2143 Peachtree Road

Briarcliff

Rug Cleaning Special

repeated by request

9x12 Rugs Expertly Cleaned $2.75 Plus 25c for Sizing

Colors Brightened and Restored

Here is rug cleaning that will warm your heart with joy. Renew those rugs . . . restore them to practically their original brilliance of color. New equipment—new methods. Clean rugs freshen up and brighten up the house these winter days.

Briarcliff

LICENSED SANITONE CLEANERS

Cleaning

Plain Suits and Dresses

50c At Pick-up Stations

60c Delivered Call HE 2170

Briarcliff SANITONE Is Better

. . . because the Sanitone cleaning fluid is a special exclusive solvent which gently and surely dissolves grease and stains and removes dirt from clothes without harming or drying the natural life and lustre out of the fibers of fabric.

When--

Does Clothing Need Cleaning?

1. When it is soiled, spotted or stained.

But

2. Even though it might show no soil or stain—it needs cleaning when any telltale body odors are picked up by garments worn repeatedly and are absorbed and retained.

And

3. Practically every time a garment shows need of pressing—it is better to have that garment cleaned. Actual cost is little more than pressing, but the saving of the garment is plain economy—since suits and dresses that are pressed without cleaning are often damaged irreparably when the heat of pressing causes the acids in perspiration and soil that are in the garment to set up in the cloth so that they can never be removed.

and for Cleanest Clothes (LAUNDRY)

because.. here is the finest, newest, most complete laundry plant in the world . . . Every type of new and modern machines installed in a building especially designed for perfect, efficient operation. . . . A force of workers who are trained, well paid, well cared for, given free medical attention, and provided excellent cafeteria food for lunch. These people launder and clean clothes as only satisfied American workers can do—and that's why your clothes get cleanest at Briarcliff Laundry!

Rugs Cleaned | Drapes Cleaned | Wet Wash
Hats Cleaned | Hand Laundering | Family Bundles
Curtains Laundered | Clothes Cleaned | Finished Laundry

for Cleanest CLOTHES Use the NEWEST, FINEST LAUNDRY IN THE WORLD

Briarcliff LAUNDRY

14 PICK-UP STATIONS Featuring BRIARCLIFF SANITONE Cleaning PHONE HE. 2170 TODAY

DAVISON'S BASEMENT

The Thrift Center of Atlanta

SALE!

History Making February Home Furnishing Values

2,000 Yds. Drapery and Slipcover

Brand-New Fabrics

39c yd.

Seconds of 79c to 98c

Gorgeous floral bouquets and Georgian prints that compel attention. Color combinations that are outstanding. All are new spring prints. A selection more beautiful than we have ever before assembled to sell at this low price. Almost every yard printed with vat dyes that will stand washing. Full bolts. Imperfections are slight misprints that are scarcely noticeable. Be early and be sure of your choice.

600 yds.—50-in. PRINTED ROUGH WEAVES. Natural and rust, natural and rose, dusty rose, turquoise, blue, wood rose.

600 yds.—50-in. PRINTED HICKORY CLOTH. Natural and rose, wine, tan and rose.

800 yds.—36-in. PRINTED SATEEN. Dainty patterns suitable for the boudoir.

Redecorate for Spring and Save!

February Homefurnishing Smash Sale!

Simmons 24.50 Innerspring Mattresses

GUARDS YOUR REST Hygene-Tic SAFE • SANITARY • ODOR RESISTANT

16.75

Made to Sell for 24.50

BOX SPRINGS to match at this low Sale price

Sanitary! Germ Free! Antiseptic! Odor Resistant!

A big opportunity in our February Homefurnishings Sale! A SIMMONS famous Hygene-Tic Mattress with the new Hygene-Tic cover . . . a fabric that has been specially treated for sanitation. Choice of rose, blue or green. Exceptional, possible because of our February Homefurnishings Sale.

Terms to Suit Your Budget

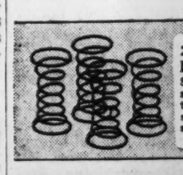

242 Inner-Coils Simmons innerspring construction . . . your assurance of real sleeping comfort.

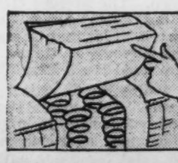

Felted Cotton & Sisal Layers of fresh cotton upholstery, also protective sisal, over and under the coils.

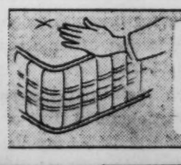

Keeps Its Shape Outer coil row is attached to border, giving neat appearance and added comfort. Attractive taped edge.

DAVISON-PAXON CO. DAVISON-PAXON CO.

THE CONSTITUTION

THE SOUTH'S STANDARD NEWSPAPER · CONSTITUTION · ESTABLISHED 1868

CLARK HOWELL, Editor and Publisher
RALPH McGILL, Executive Editor
H. H. TROTTI, V.-Pres. and Bus. Manager
RALPH T. JONES, Associate Editor

Entered at the Post Office at Atlanta as second-class mail matter.

Telephone WAlnut 6565.

SUBSCRIPTION RATES.

By Carrier.

	1 Wk.	1 Mo.	3 Mo.	6 Mo.	1 Yr.
Daily and Sunday	25c	$1.10	$3.25	$6.50	$12.00
Daily only	20c	90c	2.50	5.00	9.50

Single Copies—Daily 5c, Sunday 10c.

BY MAIL ONLY.

	1 Wk.	1 Mo.	3 Mo.	6 Mo.	1 Yr.
Sunday only	10c	45c	$1.25	$2.50	$5.00

Mail Rates on Application.

KELLY-SMITH COMPANY, national representatives, New York, Chicago, Detroit, Boston, Philadelphia, Atlanta.

THE CONSTITUTION is on sale in New York City by 6 p. m. the day after issue. It can be had: Hotaling's News Stand, Broadway and Forty-third Street (Times Building corner). Request a copy of The Constitution to be delivered to your room each day when you register at a New York hotel.

The Constitution is not responsible for advance payments to out-of-town local carriers, dealers or agents. Receipts given for subscription payments not in accordance with published rates are not authorized; also not responsible for subscription payments until received at office of publication.

Member of the Associated Press.
The Associated Press is exclusively entitled to use for publication all news dispatches credited to it or not otherwise credited to this paper and also the local news published herein.

ATLANTA, GA., FEBRUARY 10, 1941.

Investigation Welcomed

Proposal that congress investigate polls of public opinion will be welcomed by the conductors of reliable polls. They will emerge from a fair probe with an enhanced reputation.

According to a dispatch from Washington the investigation is favored by Senator Burton K. Wheeler, Senator McKellar and Senator Bennett Champ Clark.

The immediate cause of the demand for an investigation is the fact the Gallup Poll and the Fortune Poll show heavy majorities for the cause of aid-to-Britain which Wheeler and Clark vehemently oppose. Because of this, polls on legislation are apt to be a dangerous thing for democracy in the United States," in the words of Senator Wheeler.

The legislators proposing the investigation question whether the persons interviewed are "qualified to express a reliable opinion on the subject." In other words, they question the qualifications of the voters of the United States, who supply the data for a majority of the polls, and who elect these self-same men to office. A strange commentary. It may be added that the polls clearly indicate the sources of the poll material.

Senator Wheeler characteristically uses the proposed investigation to question the understanding of the American people relative to the lend-lease bill, asserting he has a "great deal of faith" in the Gallup Poll when it tests public sentiment in an election but believes it cannot similarly function in the lend-lease case because it "is impossible for the average person throughout the United States to understand the bill and its implications." This, of course, comes after Senator Wheeler and others who feel as he does have been given all opportunity through press, radio and newsreels to convey their interpretations to the country.

Be that as it may, the investigation should be voted and fairly and openly conducted so the polls may have an opportunity to delineate the methods and results they have obtained. That should end the constantly recurring wild accusations designed to serve the selfish or misguided ends of those who make them. The polls will welcome a thorough and impartial investigation.

The feminine mind has cycles, and after the annual shifting of the furniture this spring, the living room is expected to be as of 1934.

"Party of Georgia"

One of the most significant organizations in Georgia is little known, so far. It is, however, growing and no man can foretell what influence the group, or its individual members, may have upon the shape of the Georgia of the future.

It is called the "Party of Georgia." Its significance lies in the fact that its membership is composed of youth. It started in November, 1939, with a few Atlanta high school boys as the nucleus. Since then it has grown until today there are groups in six counties of the state and individual members in many more.

It's platform is confined, simply, to a list of objectives which the members believe would make this a better state in all ways. It is, naturally, idealistic in its aims. That is inevitable with youth. Yet, through the idealism, there is a practical, sound sense, evidenced in many of the specific objectives listed.

The after lives of the present members of this group of youth may well affect great benefits for Georgia. For it is striking evidence of the greater interest taken in public affairs by modern young men and denotes a higher and finer approach to public service, as well as a lifelong love for Georgia, among the boys who will be the leaders of tomorrow.

Advices are mixed on just what aid the Nazi has sent to his Fascist chum. Latest is a voice from Rome, "Nein—dere is nobody here but joost us Italians."

Friezes which show many figures running are unearthed in ruined Pompeii. Conditions appear to be about the same everywhere in the Duce's lively domain.

A tablet filled with characters strangely like the numerals of our time is unearthed in a western cave. Evidently a Stone Age bingo card.

The Snake Cultists

Introduction in the Georgia house, by Representative Pittman, of Berrien county, of a bill to make it unlawful for anyone to handle a poisonous snake or reptile in such manner that the safety of any other is endangered, draws new attention to that little band of fanatics, the religious "snake cultists."

It is probable there is, in Georgia law, already, ample authority to bring criminal action in cases where participants in these ungodly rites are injured. But enactment of this specific law will certainly help in stopping the practice and, for this reason, its passage is desirable.

What many people do not realize is that this handling of snakes involves a trick, a deception.

A rattle snake's bite is, more frequently than not, nonfatal. A snake which has recently bitten, does not have sufficient venom to kill. It requires time for the snake to create a fresh supply of venom in its poison sacs. Thus, when the minister who would awe his credulous flock allows a snake in his hand to bite at some object, once or twice, before permitting it to sink its fangs in his own flesh, he is actually safeguarding his own life. The worst he may then expect is a painfully swollen arm for a few days. Also, though in his ignorance he probably does not know this, the effect of the venom on his blood will probably remain for life and reduce his lifetime by a number of years.

The only real cure for such primitive fanaticism as that of the snake cultists is education. For such fantasies arise out of ignorance and can appeal only to people of such rudimentary reasoning powers that they must depend upon their emotional glands instead of their intellects for guidance.

Now that His Majesty, Christian of Denmark, keeps warm by putting newspapers under his uniform, the bums in the park should all be as happy as kings.

To Be Expected

Three Army planes were involved in accidents in one day this week. One had been found crashed against a mountain peak. Seven men had been killed. The wing of another failed as the pilot pulled the plane out of a dive. He died. A four-motored bomber ground-looped and was destroyed by fire. Crew and passengers escaped.

Each accident is to be regretted, but they must be accepted as a natural result of the extension of aviation activities of defense forces. As the program expands, more and more men will lose their lives in carrying out both regular and special assignments in which there is a great element of risk. Each crash should add to the knowledge of airplane and human failure and thereby reduce greatly the total of accidents per mile or hours flown.

It is obvious the crash of the bomber on the mountain peak could probably have been prevented if it had been equipped with new devices that tell the pilot of danger ahead and below. Yet it is also quite possible the addition of this equipment would add too much weight for the military operation of the plane. One of the chief complaints made against American planes in Europe has been that they were designed too much for comfort and safety of the pilot in the way of instruments and seating. The distinction between devices of military value and purely civilian value will be a nice one.

Accidents must be expected, and they will receive greater public attention because of preoccupation with the defense program. The measurement of their number, however, must be based upon their relation to miles flown and hours in the air. If these are too high, some attention to the cause will be imperative. If they are not beyond reason, then they must be accepted, for the men who pilot them are soldiers and they die as soldiers in line of duty. Theirs is a dangerous calling.

We have always felt that Italy, for the same money, could have bought Ethiopia and made the natives happy with a minstrel suit apiece.

Georgia Editors Say:

GEORGIA POINTS THE WAY OUT

(From The Calhoun County News.)

The statement from Governor Eugene Talmadge that Georgia's budget can be balanced without additional taxation will be welcome news by all Georgians.

The federal government is spending billions now for our national defense, and it is up to the leaders of the Talmadge administration to curtail all unnecessary expenses in Georgia that it is possible to hold down. The present Governor is very wise in holding down current state expenses and economize in order that Georgians will not have to have an already overtaxed populace suffer more and additional tax levies.

Every city and county in Georgia will profit by following Governor Talmadge's example in curtailing taxes and economize in expenses of carrying on the machinery of government. For while federal taxes must come for national defense programs to insure our stability and security of our national government, it is wise to curtail all possible costs at home in state, county and city affairs.

THE CAPITAL PARADE

By JOSEPH ALSOP AND ROBERT KINTNER.

CORCORAN, HOPKINS AND BULLITT

WASHINGTON, Feb. 9.—The human kaleidoscope at the White House seems to have been given another shake, from which a new pattern of men around the President should soon result. For one thing, after months of declaring firmly that nothing would induce him to remain in Washington, Thomas G. Corcoran now seems likely to stay on in the government after all.

Corcoran is keeping his own counsel to the point of avoiding his closest friends in the government, and the circumstances of his change of mind are far from clear. It is not known precisely what his position will be. A directorship in the RFC, a commissionership at the SEC, and jobs in both the Army and Navy departments and as executive assistant to the President have all been mentioned for him. As for his reasons for abandoning his previous determination, one can hazard an informed guess.

In the first place, Corcoran's partner, Benjamin V. Cohen, with whom he planned to establish a law office in New York, has always been exceedingly reluctant to leave the administration. Cohen is now probably going to London with Ambassador John G. Winant, and therefore if Corcoran wishes to practice law, he must practice alone. Then too Corcoran's progressive exclusion from the White House had much to do with his decision to retire. But his bad relations with Harry L. Hopkins, which seem to have been largely responsible for his White House troubles, suddenly improved before Hopkins' departure for London. The two men are known to have lunched with the President together at least once, and all the forms of friendliness have been re-established.

Finally, the President himself has recently seen much more of Corcoran than in the period when Corcoran was so firm about shaking the dust of Washington from his feet. This alone might well have influenced Corcoran. There is also evidence for the assumption that the President made it very hard for him to go, by telling him he could not do so at such a time. Whether or not Corcoran receives the kind of conspicuous official post he originally felt he ought to have, it is plain that in view of the changed attitudes of the President and Hopkins, he expects to carry on with the same unofficial but important work as in the past.

PURPOSE OF A MISSION

The shake of the kaleidoscope which has restored Corcoran to a place in the White House pattern has also increased the prominence of Harry L. Hopkins. The object of his mysterious mission to London has at least been made clear, by a rather saccharine feature story in one of the London newspapers. The British feature-writer described at great length how Hopkins, acting as the President's intermediary, had formed a close personal relationship between the President and Winston Churchill, and how, after spending weeks on end in the closest association with the British leader, Hopkins would take back to the White House a really intimate picture of Churchill's mind and methods.

Every posted person knew when Hopkins went to London that he was going because the President felt he could see through Hopkins' eyes as he would through his own. The question was, just where Hopkins' eyes were to be directed. The notion that he was to work out the much-needed Roosevelt-Churchill liaison occurred to no one, since this was expected to be done by the new American ambassador. Now, however, the President has chosen an ambassador who, whatever his other virtues, can scarcely provide the needed direct and easy contact between the President and Churchill. At the same time, it suddenly appears that the President has been making close friends with Churchill through a deputy. Thus it is easy to put two and two together and arrive at the obvious conclusion, that this was Hopkins' job from the start.

It is equally easy to imagine how greatly this will add to Hopkins' influence on his return. Previously he was only the President's private friend, and he had neither the information nor the contacts to speak with continuing authority on matters of foreign and defense policy. Now, by virtue of his prolonged intimacy with the war leaders across the Atlantic, he has an authority which no one else shares with him.

DOER OF ODD JOBS

The last of the trio personally close to the President is William C. Bullitt. Thus far, although the President offered him the London embassy, no post in Washington has been found for him. When he got back from France, he declared that he would not remain as a member of the President's official family unless he had a real job to do. He seems likely to stick to this condition.

But Bullitt is also emerging in a new role, as a doer of odd jobs that need to be done, and do not require official standing of the doer. Many of these he undertakes at the President's request. Others he attempts on his own initiative. For example, the British cash shortage knocked the spots out of the production program intended to equip part of the British army with American materiel. Although agreed on in the fall, the placing of contracts for the program was slowed down cruelly by Lord Lothian's announcement of his treasury's lack of dollar exchange, and it came to a complete stop by Presidential executive order in December.

The program was for materiel equally useful to our own Army, and certain to be needed by us later on. The British had some $600,000,000 tied up in advances on existing contracts, again largely for goods useful to us, on which they were getting no deliveries. Nothing seemed to prevent lending against these British contracts, to make cash immediately available to go on with the army equipment program. Yet nothing was done until Arthur Purvis' return from London, when the chief of the British Purchasing Mission applied for the refinancing at the RFC. He was turned down. Then Bullitt called together key men in the War, Navy and other departments at a small dinner, put the situation before them, and asked their help. They presented the problem to Secretary of Commerce Jesse H. Jones in a new light, as one it was in our own interest to solve. And more than $200,000,000 was provided in two days. It is hard to imagine a more helpful odd job than that.

SILHOUETTES

By RALPH T. JONES.

In Response To Many Requests.

On Sunday, December 15, last, an editorial appeared in The Constitution. It was titled, "For What Shall We Pray?"

The following week there were so many demands for copies of that editorial that it was necessary to arrange an extra press run. The additional copies, however, were quickly exhausted.

Since then scores of requests have reached this desk asking that the editorial be republished. From Sunday schools, churches, classes and various organizations, as well as from individuals, the requests have come. Some missed it, at the time, and others want to make sure their friends have copies.

It is, of course, a pleasant thing to feel that one of our editorials made such an impression.

(Incidentally, one strange character wrote a letter condemning the editorial and giving us a vigorius written catigation for it. But what is one among so many?)

However, hoping this will satisfy the many who have written, I am using the column space today for republication of the editorial. Here it is:

"For What Shall We Pray?"

In various communities in the United States, at this Christmas season, plans have been made for a special day of prayer, to ask God's intercession for victory for Great Britain in the present world conflict. There are, too, tens of thousands of individuals, devout Christians and those who strive for complete faith, who daily send a similar prayer winging through the spirit realm.

Concerning such prayers the question inevitably arises, "For what should we pray?" Is it consonant with the faith of Christians, is it in accord with the spirit of the Christian God, to ask Him to take sides in man's bloody horror known as war?

The purposes for which Germany fights, the methods by which she seeks to impose her horrid will on all the world, are so repugnant to the ideals of Christianity, to the principles of every decent man, that it seems obvious, to human minds, that God can but work His will by overthrowing the Nazi menace. By forever removing from His world this thing which considers all save Germans but lower creatures in the scale of creation, that regards not the right to live of weaker nations, that sneers at human sympathy, at Christian charity and love, as but the expressions of weakness.

Yet, the ways of God are not the ways of man. He moves in mysterious way His wonders to perform. The finite mind of man can never understand the plans of the Infinite.

Let us not, therefore, pray for victory for Britain, however righteous may be her cause, however vicious may be the thing against which she stands.

Let us, rather, pray as we were told by the Son of God, who said, near 2,000 years ago:

"When ye pray, say, Our Father which art in heaven, Hallowed be Thy name. Thy kingdom come. Thy will be done. . . ."

Let us pray, not for Britain only, but for the oppressed and the unfortunate of all nations, everywhere; let us pray for a peace that shall include, among its guaranties, the preservation of human liberties and of human freedoms throughout the world. Let us pray for the liberation, not only of Poles and Czechs and Norwegians and Danes and Dutch and French, but also for the liberation of Germans and Italians and all who are captives either of mortal enemy or of their own false leadership.

Let us pray that the hearts of men, everywhere, shall be cleansed of vanities and cruelties and evils and that they may come to know that all men are brothers, that a compassionate and loving God is the Father of all.

Let us pray for a peace that shall not hold within itself the seed of future wars, but a peace that shall conform to the will of Him who said:

"Love your enemies . . . and pray for them which despitefully use you, and persecute you."

The prayers of the righteous shall, never doubt, prevail. Some day the millennium of which men dream shall come on earth. Not, however, until the spirit of love that is the keystone of the Christian faith shall permeate every heart, not until all men shall possess that faith held by the ancient ones "who through faith subdued kingdoms, wrought righteousness, obtained promises, stopped the mouths of lions."

So, when we pray, let us pray not for earthly victory over earthly foes, but for the truer cause for which we fight, for freedom and the right to live, for all men; for the end of cruelty and oppression; for the victory of right over might, of decency over brutality.

Let us, simply, pray, "Thy will be done on earth as it is in heaven."

Twenty-Five Years Ago Today.

From the news columns of Thursday, February 10, 1916:

"Washington, February 9. —Representative Slemp, chairman of the Virginia Republican committee, today made public a letter from Justice Hughes, declaring: "I am totally opposed to the use of my name in connection with nomination and to selection or instructions of any delegates in my interest directly or remotely."

And Fifty Years Ago.

From the news columns of Tuesday, February 10, 1891:

"A new city hall and guard house will be erected at Gordon. Other improvements are also spoken of for the town."

FAIR ENOUGH

By WESTBROOK PEGLER.

Such Consideration!

NEW YORK, Feb. 9.—At a time when the King of Kings is chasing the bum of bums out of Abyssinia it is fitting to suggest that the feelings of any Abyssinians who are among us deserve the same consideration as the tender sensibilities of those who insist on regarding themselves as Italians, though Americans, too. Nevertheless, there is still a superstition that to applaud the Negus and the Greeks and British and laugh at the Duce in full flight, is to create disunity in the United States.

In Providence, R. I., in fact, an alien settlement giving devotion to the Duce, or bum, has succeeded in excluding from the local American press articles which fail in respect to Mussolini and his vanishing invincibles. Such consideration for a foreign group, loyal to a potential and more than half-declared enemy of the United States, is elaborate courtesy, to be sure, but is equally as rude to our Abyssinians, if any, and our Greeks and Britain, as it is polite to the Italians.

Is there any other country so deviled by fears of hurting the feelings of persons who profess to be loyal citizens but, at the same time, resent any attempt to punish expressions of opinion concerning its enemies? If there are Italians in this country, what rights have they here which Americans in Italy are not accorded? And why should anyone in the United States be expected to speak or write kindly or refrain from expressing himself unkindly regarding the Duce, or bum, and the Italian people? Should this country go to war, the Italian people will be the enemy along with Mussolini.

The Bum's Invincibles

It is persistently argued that the conduct of the bum's invincibles on all fronts is not a measure of their soldierly qualities. Aside from the fact that both the French and British said years before this war that Mussolini would need two M. P.'s for every soldier, the fact remains that these persons who have been advancing to the rear with such irresistible dash are indubitably Italian soldiers. They are not Swedes, Spaniards or Russians but Italians, most of whom have been trained for soldiering ever since they were children, and they have indubitably been running like thieves and, to make matters more humiliating, running from a breed whom the bum of bums described as miserable cowards, to wit, the British.

So what does that make the Italians and why should the Italians, alone, of all people, be spared appropriate comment by a people whose form of governmnet, institutions and character have been vilified by the Italian government for years?

And if we are to concede that Americans may be, in some degree, Italians, too, then it follows that other Americans may be Abyssinian, Greek or British in the same degree and entitled to equal consideration. That being granted, it was a serious discourtesy to them to refrain from recognizing their remarkable exploits against the bum of bums at the expense of the Italian soldiers.

For the Sake Of Argument

What, for example, are the feelings of a Greek-American, granting for the sake of argument that hyphenism is consistent with American citizenship, when he is asked to pretend that the enemy are not Italian soldiers but, in the language of the old lynching stories, a crowd of unidentified men? Our Greek-American friend wants to emit a few cheers for the homefolks, and in doing so he wants to give them full credit for slapping the ears off the most bombastic and ridiculous fourflusher that the world has ever known, who happens to be an Italian, the ruler of the Italian nation and the commander of an Italian army which has been strutting and bragging for 15 years.

It does seem that anyone who remains, somehow, loyal to the bum and Italy should be sportsman enough to take it, now that the Abyssinians, those scabby, semi-savage dog-eaters, the Greeks and the craven British have exposed the fraud. But, in any case, anyone calling himself American who still persists in being somewhat Italian, cannot erase the fact that those are Italian soldiers who have made this humiliating failure after so much threatening and boasting.

And one may be sure that if they had won a couple of these campaigns nobody would be explaining that, after all, they weren't Italians. Nobody said that when the bum of bums took Addis Ababa from the King of Kings four years ago.

ONE WORD MORE

By RALPH McGILL.

MUSIC ON SUNDAY—OR ANY TIME

I take music best lying on a couch with a pillow beneath my head, or bean. If there is a wood fire burning that makes it all the better. Indeed, that is the very best combination for a comfortable Sunday afternoon. A couch, a pillow, a wood fire and music.

At that time of day any visitors who feel they cannot be quiet ought to stay at home. Those who go about suggesting bridge or a discussion of the war at a time when the Sunday afternoon musical programs may be heard, ought to be placed in the back bedroom—the one that never gets enough heat—and sentenced to remain there until nightfall comes on.

There is a program at 3 o'clock and another and better one at 3:30 o'clock. I can give a recipe for a perfect Sunday afternoon. It involves a dinner at least satisfactory. One that people may be invited to is preferred. It was Samuel Johnson, the scourge of Fleet street, who set that difference. He was very much the critic of food. Johnson, invited to dinner, was asked by the host what he thought of the dinner. He replied that it was a satisfactory dinner but not one to invite people to. The Sunday dinner, therefore, should be satisfactory. Then there is time for a bit of relaxation, a feeble effort at conversation, and then it is time for the two programs. One listens, relaxed, the pillow soft beneath one's head and the wood fire giving off a red glow and a smell of wood smoke. By the time the second program is finished one has just time to remark that it indeed was delightful and to go off into a nap which should not be disturbed until about 5:30.

I give this as a perfect routine for Sunday afternoon. A little reading may be employed to fill in the space between awaking from the nap. Since I have started on this subject I will even go ahead and advise the books. Vereen Bell's "Swamp Water" will serve for adventure in south Georgia. And Taylor Caldwell's "The Earth Is the Lord's" will serve well. It is the best story of Genghis Kahn and his time when the "Scourge of the World" ruled a large sector of the world.

This, of course, is a routine for those who are at least 35 years of age. One who is between 19 and 25 would be foolish to follow it.

MUSIC IN ATLANTA

I doubt if in all Georgia, or all the south for that matter, there is a person doing more to bring music to the people than is Hugh Hodgson.

Until radio suddenly dumped a potpourri of music into the ears of people generally, there were thousands who had never heard any music beyond a few folk ballads or ragtime tunes.

Not everyone had a gramophone with records. And many who did didn't know anything about music. Radio came along and made music available to thousands more. But still, by and large, there were only a small number of people in any community who had had any touch with great composers and their music.

Hugh Hodgson is to music what Johnny Appleseed was to the northwest and its orchards. Johnny Appleseed went trudging along giving away apple seeds and planting them when he could find no one to give them to.

Hugh Hodgson has been conducting musical programs at Agnes Scott every Friday evening across a long period of time. The public is invited to them.

This is just a part of his plan. He may be found almost every night somewhere in Georgia playing the piano or organizing string trios or glee clubs or church choirs. He burns with a passion to make music available for everyone. And he thinks, mistakenly or not, that the people everywhere will like good music if they can hear it.

And so, he works harder than any artist I know. And he toils with a patient enthusiasm which never lags. He always is working.

He is gaining ground and it will not be many years before Georgia is going to find itself producing musicians and musical organizations. Communities will find themselves possessed of musicians which give them pleasure and prestige.

All because this Johnny Appleseed of the music world keeps going about giving away the seeds or planting them if he can't find anyone to take them.

ANOTHER GREAT GEORGIAN

There is another great Georgian the state has never really appreciated. That is Roland Hayes, the great Negro tenor.

I do not insist he is the greatest singer of today. It is just that I am one of the thousands who think so and would rather hear him sing than anyone else.

His voice has something in it which, even while he sings, has all the running drama of a great speaking voice, so that when he sings one hears a great voice that has thrilled the capitals of the world and at the same time there is a quality in it which reaches out and touches the heart or the emotions.

Some day I would like to see our auditorium packed to hear him. He would thrill it. Music is in his blood. His great grandfather, a slave in south Georgia at Savannah, composed a song which is in Hayes' repertoire today—"He Never Said a Mumberlin Word." It is the song of a man who first heard the story of the crucifixion and put down into words his emotions.

I don't exactly know how I got started on this. But that's the way I feel about it.

The Crew Takes Charge Without Mutiny When the Captain Loses His Mind

By ROBERT QUILLEN.

The public schools of England, originally intended for the underprivileged, have been for generations the exclusive schools of the well-born. Only the best are admitted, and only the best of these survive. Boys can't bluff or cheat their way through.

This system, whatever its faults, developed the ablest and best-trained men in England—which means the best in the world. Because they are most fit, and because old grads help young grads to find a place, public school men control the government, the army, the navy and the church.

But now there is something new under the sun, and England is becoming a socialist democracy.

Recently a lieutenant colonel broke into print with the assertion that only public school men were qualified to lead and control men in the armed forces. His superiors promptly punished him and he was dimissed from his post.

Thousands of smart boys who are sons of commoners are being trained as officers. It is the beginning of the end for aristocracy and its privileges.

Why were the commoners given a chance? Was there a shortage of men? Had the commoners developed new ability? Was it the influence of Russia's Communism?

The explanation is much simpler. The aristocrats failed. Still the bravest, coolest and best-trained of men, they became arrogant, complacent and stupid and led Britain to the brink of utter ruin.

A century ago, Boston was dominated by Yankees—a superior breed, keenly intelligent, shrewd, industrious and highly skilled.

The inpouring Irish were untrained peasants, tolerated but scorned. When employers advertised for helpers, their ads often ended with the words, "no Irish."

Now the Irish control the city. And again the explanation is simple.

The Yankees failed. They failed to stick together and they failed to have large families, while the Irish were both clannish and prolific.

In the share-cropper belt, the Negroes are straining every resource to educate their children, while the illiterate whites are content to raise theirs in ignorance. There is only one ending to that system.

If you wish to know the kind of America your children and grandchildren will inherit, observe which kind of people is now doing its utmost and which has quit trying.

You and your kind inherited America. If some other crowd is now taking over, it is simply and solely because you are failing.

OFF THE RECORD—By Ed Reed

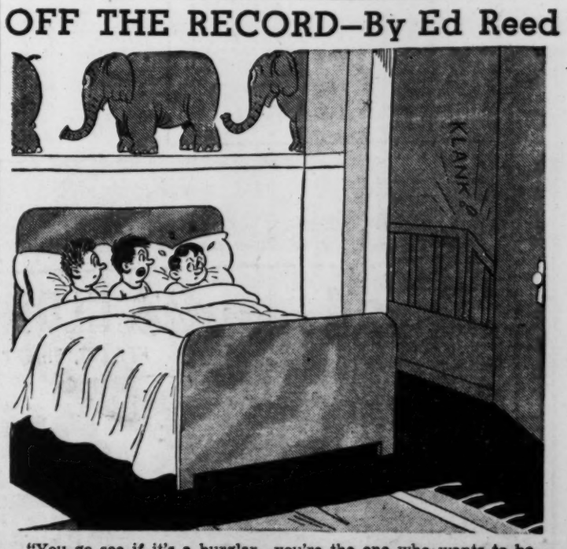

"You go see if it's a burglar—you're the one who wants to be a policeman when you grow up!"

Dudley Glass

Finds Himself Bewildered in Midst of Dressed-Up Librarians

For some mysterious reason—perhaps it was because I was on my way to the Erlanger and was ahead of schedule—I strolled into the Georgian Terrace.

The parlors to the right were filled with familiar faces in unfamiliar attire. That is, the faces were not attired, but the figures the belonged to were dressed up.

It developed that I had butted into a dinner of Atlanta librarians. About 98 per cent women. Indeed, I don't know whether the two men I observed were librarians or merely guests. They looked uncomfortable—as men do when overwhelmed by femininity. Except me. Best time I ever had in my life was at a Woman's Club barbecue where I was the only he person. Was I popular!

It was difficult for me to recognize a number of friends. Librarians, like other business and professional women, dress in approved business and professional attire. They accept your returned book, demand 18 cents back rent, check your card and don't look at you. You are just another resident of Fulton county, presumably a taxpayer and possessor of a card.

But on this especial evening—the annual dinner—the young women who had snooted me for year after year were not checking-machines but girls. In evening clothes or half out of them. And how! I was surprised to discover that so many of them were darn good-looking girls. And could talk. I've never dared talk in a library or in an undertaker's establishment. But, darn it, I'm going to—from now on. If I get thrown out on my ear.

But my musing on the difference between the subdued lighting and atmosphere of a public library and the bright lights of a noted dinner was suddenly interrupted. Miss Jessie Hopkins—retired after years at he head of Carnegie—punched me in my back ribs and brought me back to consciousness.

Miss Jessie and I fought bitterly for goin' on 20 years. I would raise hell because the fourth volume of a Dumas series wasn't in the library. She would retort that if the city council would give the library a decent appropriation she would keep all Dumas in stock.

It was fine to see Miss Jessie again. I would have liked to start a fight with her—she was such a good scrapper I never did win a round. But it was time to go see the show.

Short and Silly

Screwball story from Lionews, edited, with a pair of shears, by Ollie Reeves:

"He came into the cocktail lounge and ordered a Martini, tossed it off and then bit into the bowl of the glass, chewed and swallowed it. He laid the stem of the glass carefully on the bar, ordered another, and another cocktail and went through the same procedure, eating the glasses and laying the stems in a neat row on the bar.

"A customer standing near by remarked to the bartender: 'Look at that fellow, will you. He's eating the glasses and putting the stems on the counter. He must be crazy.'

"'Sure he's crazy,' said the bartender. 'The stems are the best parts.'"

Editor Jack Hilton, of the esteemed Banks County Journal (rate, $1.50 per year) expresses his antipathy toward handling a small-time transaction:

"Heavy business, yes, sir, here it is: We received an offer Wednesday morning at 8 o'clock that we will never forget. A city man requests us to send rates on one month's subscription, and if it pays he may subscribe for a greater length of time, etc. We could make more money pounding sand in a rat hole than dealing with that fellow."

Inside Stuff

Another one I can't help stealing—from the Valdosta Times:

Woman of the household is dickering with a prospective cook.

"Have you any children?" she inquires.

"Yessum, I've got one son."

"How old is he?"

"I don't know, ma'am. He never would tell me."

One thing I like—especially—about the Newnan Herald's masthead: "A Good Weekly Newspaper."

Not the "greatest or best" newspaper in that region. Just "a good weekly newspaper." Which it is.

Reminds me of the days when Earl Cone had a string of drugstores in Atlanta. His slogan was: "A Good Drug Store."

Can't Resist Department: From the New Yorker's "Don't Give It a Second Thought" department. Quote from a movie ad in Denver's Rocky Mountain News:—

LAST DAY
DEANNA DURBIN—NAN GREY
THREE SMART GIRLS
FROW UP

CRIPPLED FEET?
Where feet are irregular or mismated or difficult to fit correctly we make shoes to order to assure perfect fit and abiding comfort.
MINOR'S SHOES
420 Peachtree JA. 4653
W. O. Minor, Owner

Constitution Staff Photo—Bill Wilson.

STAR'S SMILE—Jeanette MacDonald flashed her famous smile at Atlanta and a throng of fans that greeted her at the Terminal station yesterday afternoon. She gives a concert at 8:30 o'clock tomorrow night at the city auditorium.

Bronze Tablet Gives History Of Lamppost

Ceremonies Take Place at Battle of Atlanta Landmark.

A bronze tablet, giving the history of the historic lamppost standing at the corner of Whitehall and Alabama street, was placed on the post yesterday afternoon by the Old Guard.

Assisting the Old Guard in the ceremonies were members of the United Daughters of the Confederacy, and the Gate City Guard.

The lamppost, which was lighted with an eternal flame during the "Gone With the Wind" festivities December 14, 1939, stood on the corner during the Battle of Atlanta. It was struck once by a shell, and a hole torn in its side near the base gives mute testimony of the fierceness of the battle.

Following the ceremonies participants were the guests of Mr. and Mrs. Charles T. Winship at an open house at their home on Montclair drive.

Throng Won By Jeanette MacDonald

Arrives Here for Brief Rest, Visit Before Her Concert.

By MOZELLE HORTON YOUNG.

Jeanette MacDonald captured a throng of already ardent admirers who greeted her upon arrival at the Terminal station yesterday afternoon when she flashed that famous smile. It and her titian-blond beauty are much more stunning in reality than on the screen.

She came to Atlanta early for a brief rest and visit preceding her concert at the city auditorium tomorrow night.

At a press conference last night, the writers, including even a group of heroine-worshiping high school reporters, found her charming, gracious and friendly—in fact, she seemed "regular" in spite of all her fame.

Talks of Husband.

She talked with easy informality of her husband, Gene Raymond, and his interest in composing and aviation. He has written a number of songs, one of which she is singing on her program tomorrow night, and he is hurrying the composition of another to get it finished in time for her broadcast with Andre Kostelanetz in March.

When confronted with that probably ever-present question—"Do you prefer making movies or singing in concert?"—Miss MacDonald replied, "I really am in love with concertizing—for the present at least—it is such an ideal way of getting around the country and seeing everybody!"

After six more concerts Miss MacDonald returns to Hollywood to begin work on "Smilin' Thru."

"It is really the one picture I have always wanted to make," she said. Her leading man has not been decided upon, but it will not be Nelson Eddy this time, she says.

Jeanette readily admits that she is superstitious—"tho' 13 is my lucky number!" she said. "'Naughty Marietta' was my 13th picture, and I always considered it a happy turning point in my career. Gene's birthday is the 13th. 'Smilin' Thru' will be my 13th picture for Metro-Goldwyn-Mayer."

"Maytime" Is Favorite.

"Maytime" is Miss MacDonald's favorite of all the 23 pictures she has made. "Mimi" in "La Boheme" and "Violetta" in "La Traviata" would be her favorite operatic roles in case she ever has time to accept the contract Metropolitan has offered her. Her movie contract calls for a period of time each year for concertizing, but not for opera. In three seasons of concertizing, she has sung over 80 concerts, and has only missed two because of illness. They were this season, at Pittsburgh and Asheville, and she will make them up before she returns to the coast.

In order to establish this "health record," however, she follows a rigid schedule of the right diet and proper exercise. She walks a mile-and-a-half every day that she sings.

So you may meet Miss MacDonald on her daily stroll today or tomorrow!

$2,000 Dinner Ring Is Reported Missing

A dinner ring, valued at $2,000, disappeared yesterday from a jewel case in the home of Mrs. L. Clarke, 1654 Orlando avenue, S. W., police were told.

Mrs. Clarke reported she placed the case in a closet Friday night and discovered the ring missing yesterday morning.

JITTERY HEADACHE
(MORNING AFTER)
For jittery, nervous headaches, take Capudine. Acts fast because it's liquid. See how quickly head clears, nerves are relaxed, and you feel steadier. Follow directions on label. 10c, 30c, 60c sizes.
Liquid CAPUDINE

Ban Is Urged On Traffic in Bird Plumage

Audubon Society and Feather Industries Agree on Program.

NEW YORK, Feb. 9.—(AP)—The National Audobon Society and the Feather Industries of America, Inc., announced today they had agreed upon a program to end the traffic in wild bird plumage for any purpose, including millinery and decorative use.

The joint statement said the society and the feather industry would advocate and support the passage of federal, state, territorial and district legislation providing for a complete ban on all traffic in wild bird plumage whether coming from within or without the United States.

State Finds Jobs For 78,693 Persons

Special to THE CONSTITUTION.

WASHINGTON, Feb. 9.—The Georgia State Employment Service placed 78,693 persons in private employment during 1940, an increase of 40.8 per cent over 1939, it is shown in the year-end report of Paul V. McNutt, Federal Security administrator.

Nationally, the 1940 replacements represent only a 20.2 per cent gain over the 1939 total.

Increased activities of the Georgia state office, McNutt stated, represent the "increased use of public employment offices in recruiting labor for defense and other industries."

In addition, McNutt said, the state service was responsible for placing several thousand workers in public works jobs, the total in this category being 2,244 in December alone.

Membership Bill Gets Green Light in House

Legislation Would Not Change the Present Total of 435.

WASHINGTON, Feb. 9.—(AP)—Legislation reapportioning the membership of the house without changing the present total of 435 may reach the floor of the chamber this week.

The way was cleared for its consideration Saturday when the House Rules Committee gave right of way to a bill by Representative Gathings, Democrat, Arkansas, which would authorize reapportionment by the method known as "equal proportions" instead of the last used method of "major fractions."

The reapportionment, required every 10 years by the constitution, would be made on the basis of the 1940 census.

Using either the major fractions or equal proportions formula, the result would be the same for all states but Arkansas and Michigan. Under the major fractions method, Arkansas would lose one seat and Michigan would gain it.

The rules committee decided the fairest thing to do would be to adopt the equal proportions formula which would allow both Arkansas and Michigan to retain their present representation.

DEFENSE CLASS PLANNED.

CARROLLTON, Ga., Feb. 9.—Carroll county's fifth school in defense arts is scheduled to open next week at Roopville High school under general supervision of J. A. Ariail, teacher of vocational agriculture. Schools are operating at Mt. Zion, Bowdon, Tyus and the Villa Rica CCC camp.

Good Morning

By Dr. Louie D. Newton.

I heard two great preachers—two great sermons, last week. It was the occasion of the joint meeting of the white and colored preachers of Atlanta at the Wesley Memorial church Thursday morning. The preachers were Drs. C. D. Hubert and William V. Gardner. Dr. Hubert is pastor of Providence Baptist church and professor of religion in Morehouse College. Dr. Gardner is pastor of the First Presbyterian church.

"A shouting multitude and a weeping Saviour—people casting their sweaty garments on the back of a colt on which rode the King of kings—the people singing Hosanna to the Son of David. Blessed is He that cometh in the Name of the Lord, Hosanna in the highest—the Saviour weeping, O Jerusalem, Jerusalem, thou that killeth the prophets, and stonest them which are sent unto thee . . . Behold, your house is left unto you desolate."

Thus did Dr. Hubert preach. He went on to ask, And what was it that caused Jesus to weep?

"He went because of religious bigotry. He wept because of militarism. He wept because of graft. He wept because of social injustice. The shouting multitude sang, but Jesus wept. Religion gone wrong is the most dangerous thing in this world. The persecutions of Nero and Diocletian pale into insignificance when compared with the inquisitions of Spain. And Jesus wept when He looked upon the political corruption of Jerusalem and of the cities of all the ages. I was reminded again the other day that they often put these mounted cannon near our public buildings, pointing the guns, always, toward the street. It might be more appropriate if they would point the guns toward the corrupt officeholders who sit inside of our public buildings. Not all the thieves are in the streets."

"Let me suggest three old and vital doctrines for our consideration," said Dr. Gardner. "First, the doctrine of the sovereignty of God; second, the doctrine of a daring sacrificial discipleship; third, the doctrine of an adequate, available Saviour for any and for all who will believe on Him and follow Him.

"We may be entering upon the dark age of which Augustine spoke. I do not know. But I do know that faith in God's omnipotence, omnipresence and omniscience; willingness to do His will at any cost, and faith in the Lord Jesus Christ as Saviour from sin, will take us through these troubled days. And I know that nothing else can do the job. We will not save the world by selfishness, but Jesus will save the world if we yield ourselves to His Gospel of Brotherhood."

It was great preaching. The audience was composed of preachers only—more than a hundred preachers. I wish you might have heard them sing, "Lord, I want to be a Christian, in my heart."

Magnesium Storage Shed At U. S. Arsenal Blasted

PHILADELPHIA, Feb. 9.—(AP) Fire following an explosion of unknown origin destroyed a magnesium storage shed at the United States government's Frankford arsenal early today with a loss described by Colonel W. P. Boatwright, in charge of the arsenal, as only a few hundred dollars. Colonel Boatwright said there was no suspicion of sabotage.

Firemen who fought the blaze for more than two hours said they understood a man had been arrested inside the arsenal gates and turned over to the Federal Bureau of Investigation. Colonel Boatwright said he knew nothing of an arrest, while John F. Sears, head of the Philadelphia F. B. I. office, declined comment.

SHIRTS TO MEASURE
INQUIRY INVITED
Please Phone HE. 6212
MeYere Shirt Co.
6 N. RHODES CENTER

Let Your SAVINGS Account Earn You 4%
Package Plan Loans
$50 to $5,000
$112 Package $4.67 a month
$504 Package $21 a month
Automobiles, Real Estate, Plain Notes, Furniture—Other Security
The PEOPLES Bank
58 Marietta St., N. W. WAlnut 9788
Operated Under Supervision of State Banking Department

85 YEARS OLD THIS MONTH
we don't feel a day over 16!

We've found that the way to grow old is to stay young.

We're proud, of course, of the record of service handed down to us by the generations of Gas Company employees who have gone before. Seventy-five years of service unmarred by even a momentary interruption is something worthy of pride.

But we're planning now for the next eighty-five years. And the challenge to us is to make sure that eighty-five years from now those who come after us may have as good reason to be proud of our record as we are of the record handed down to us.

But a record based merely on length of service, even uninterrupted continuous service, is not enough. That's merely par for the course. What is more important is the kind of service.

Our customers have a right to expect of us that we will keep abreast of the times, or ahead of them. Whenever, through the advancement of science and the arts, greater convenience, greater usefulness or greater efficiency is possible, it is our responsibility to make them available.

That is what we are trying to do. We believe you would find it interesting to pay us a visit and let us show you the remarkable advances that have been made in appliances---not only in efficiency and utility, but in beauty and attractiveness at the same time.

FOR 85 YEARS ATLANTA'S OLDEST CORPORATION 1856 1941 YOUR GAS CO.

The Atlanta Gas Light Company is the oldest continuously operated corporation in Atlanta—and the second oldest in Georgia. Its charter, one of the few still existing corporate charters granted by the Georgia Legislature, dates back to February 16, 1856.

ATLANTA GAS LIGHT COMPANY

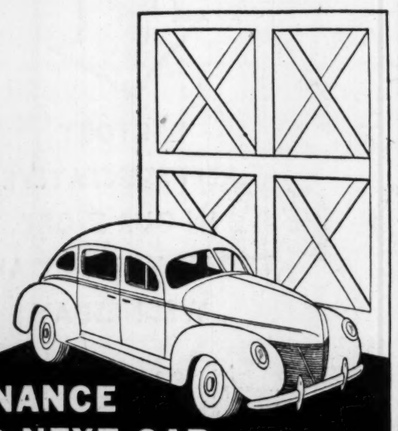
FINANCE YOUR NEXT CAR THROUGH OUR BANK
There are many advantages
THE CITIZENS & SOUTHERN NATIONAL BANK

Tech Host to L. S. U.; Georgia Battles League-Leading Florida

All in The Game

BY JACK TROY

Just Careful Once Shep Lauter, Progressive basketball coach, spent two extra days in a town because he saw a blacksmith shoeing a white mule that was blind.

There was another time when he walked five blocks to keep from being near where a black cat had walked across the street in front of him.

SHEP LAUTER

A load of hay passed. Lauter carefully tipped his hat. There could have been no grander flourish if the object of his attention were a beautiful blonde. He made a majestic sweep.

I didn't get it at first. I thought there was someone in the truck I hadn't seen. However, a little later on Meyer Balser drove by a hay and grain store and Lauter almost sprained both arms tipping his hat. He seemed suddenly to have gone beserk — like a green buck private who thought he had to salute a group of colonels all at the same time.

"What's the dope?" I asked, calling Meyer Balser aside.

"Oh, Shep's just a little superstitious," Meyer answered.

"If he sees a load of hay the day of a game, he'll lay you the roll on his team. And you ought to see him when he sights a white mule. He spits in the palm of his hand and stamps it. That is, the palm. A white mule is poison.

"He spent two extra days in a town once when he saw a blacksmith shoeing a white mule that was blind. That's the worst kind of luck. He was sure there'd be an accident if he left."

I recall now having seen Lauter on the J. P. C. bench when things weren't going just right. And how suddenly he would stand, spin completely around, pat his coat and sit back down.

If you want to have some fun, some time, drive a team of white mules—and a load of hay—by the Club on the day of a game and call Shep outside.

Have you ever seen a man stamp the palm of his hand and tip his hat at the same time?

Running Board Dog I am going back to the old Bingham plantation some day and have Luther Watson again tell that story about the running board dog.

He didn't quite convince Major Trammell Scott, George Trautman, the America Association head, and yours truly the last time. I even noticed that Luther's old friend, Tracy Mathewson, sort of grinned when Luther told it.

Luther didn't think it was anything out of the ordinary.

"My friends had this great setter," Luther said, "and he liked to ride the running board. He had a great nose and a tremendous instinct for hunting.

"As they drove along through the piney woods one day they heard old Pal whine and lift his head. They stopped to see what was the matter. Pal jumped off the running board, raced across a field and pointed near a thicket.

"My friends looked at each other wonderingly and followed. They flushed one of the biggest covies you ever saw.

"That was only the beginning. Pal rode the running board through the flat piney woods from then on and I'd hesitate to tell you how many covies he spotted as they drove along. You just wouldn't believe it.

"Anyway," added Luther Watson, fixing Major Scott with a triumphant look, "it beats any sorry pointer I ever heard of."

Advantage Barring actual hostilities, baseball clubs owning fine young players under 21 are most fortunate. Take a boy like Willard Marshall or one like Connie Ryan.

Each is a year away from 21. Neither had to register and, unless there is a new law or, as said, an outbreak of hostilities, they won't have to register.

Major owners say they are afraid of losing stars in the draft. Some already have lost good men. But a club doesn't lose players like Marshall and Connie and, I might mention, Rene Cortes, a most promising young pitcher.

One of these days the Cracker policy of investing in youngsters will pay real dividends.

Major clubs can't miss on an investment such as Marshall, unless, of course, Marshall didn't come through. And he'd fool many a scout if that happened.

High Standard It just occurs that everyone is asking, "What about the Cracker shortstop?" when the Crackers have a fellow who has had

Continued on Page 7.

YES . . . YOU CAN HAVE THE MONEY TOMORROW MORNING. JUST LET US KNOW HOW MUCH YOU WANT.

COMMUNITY Loan & Investment CORPORATION
82½ BROAD ST., N. W.
Second Floor Telephone Walnut 5293
PALMER BLDG., ROOM 210
41 MARIETTA STREET — Corner Forsyth
Telephone Walnut 9332
CONNALLY BLDG., ROOM 207
98 ALABAMA STREET
Telephone Main 1308
Community Investment Certificates Pay 3% Per Annum

Seminary Defeats Cooper Hall, 33-9

ROME, Ga., Feb. 9.—Washington Seminary's strong sextet continued their march for an undefeated season here yesterday with a spectacular 33-9 victory over the Cooper Hall girls' team.

The Atlantans were superior to the local sextet, being able to send three teams of first-class material to the court during the game. The score at half-time stood 21-5 in favor of the seminary girls.

COOPER H. (9)	Pos.	SEMINARY (33)
Gibbons (4)	F.	Harland (6)
Wyatt (4)	F.	Hoyt (4)
Sheppard (1)	F.	Hudson (12)
Chisholm	G.	Grove
Mowry	G.	Burkhardt
Battey	G.	Beers

Substitutions: Cooper Hall—Cooper and Nelson; Washington Seminary—Callaway (2), Lyon (2) and Humphries (4).

UNLUCKY DAY.

JACKSONVILLE, Fla., Feb. 9.—(AP)—The veteran Jack Cooper, of Kansas City, had bad luck all around today in the southeastern motorboat regatta here, losing his race and then tearing a hole in the bottom of his prized 225-cubic-inch hydroplane, Tops 3rd.

Lawson Little Wins in Texas With Super 273

Ben Hogan Finishes 3 Strokes Behind in Open Tourney.

By FELIX McKNIGHT.

SAN ANTONIO, Feb. 9.—(AP)—Monotonously brilliant, W. Lawson Little, the champion of champions, won the weather-harried Texas Open Golf tournament today with a burst of birdies on the final 18 holes for a 72-hole total of 273.

Eleven under par through snow, wintry winds, rain and today's Indian summer sunshine, the broad-shouldered National Open champion beat out Ben Hogan, of White Plains, N. Y., by three strokes.

Rounds of 74-62-70-67 gave Little top money of $1,200 and his first triumph of the winter tour. The incredible 62 scored yesterday in snow and slush over Willow Springs' par of 36-35—71, a round that equaled the P. G. A. 18-hole competitive record, was the clincher.

Not even that 62 gave him time to coast, for only the misbehaviour of Hogan's putter kept him from finishing on top. Three-put greens, seven of them on the final 36 holes and some of them from ridiculously short distances, wrecked Hogan's chances.

Typical of Hogan's collapse was his first nine holes today. He finished it in 35, one under par, and did these things: Plunked second shots on two par five holes and three-putted; drove a par four green and three-putted from the apron; three-putted the ninth green from 13 feet.

The leading scorers and money winners:

Lawson Little, San Francisco, 136-70-67—273 ($1,200).
Ben Hogan, White Plains, N. Y., 139-68-69—276 ($750).
Sam Snead, Hot Springs, Va., 140-68-71—279 ($550).
Clayton Heafner, Linville, N. C., 144-68-69—281 ($450).
Jimmy Demaret, Houston, Texas, 145-71-66—282 ($325).
Byron Nelson, Toledo, Ohio, 142-69-71—282 ($325).
Henry Picard, Hershey, Pa., 147-66-70—283 ($250).
Lloyd Mangrum, Oak Park, Ill., 141-71-71—283 ($250).
xJohn Dawson, Hollywood, Cal., 140-70-73—283.
Craig Wood, Mamaroneck, N. Y., 144-69-71—284 ($190).
Martin Pose, Buenos Aires, 145-69-72—286 ($170).
Henry Ransom, Fort Worth, Texas, 145-69-73—287 ($123.33).
John Bulla, Chicago, 150-68-69—287 $123.33).
Ed Oliver, Hornell, N. Y., 145-71-71—287 ($123.33).
Dick Metz, Oak Park, Ill., 145-73-70—288 ($56.66).
Ed Dudley, Bala, Pa., 145-72-71—288 ($56.66).
Ralph Guldahl, Chicago, 145-71-72—288 ($56.66).
Charles Farlow, Burlington, N. C., 148-73-68—289.
John Revolta, Evanston, Ill., 145-72-72—289.
(x—Amateur).

Tech High Boxers Won Over Decatur

Tech High and Decatur High boxers didn't tie in their boxing series Friday night as was originally reported. The Smithies won matches to three.

The mistake occurred in the Bill Hammock-Joe Boyd fight, which was not won by Boyd as was first announced. Hammock took the decision.

Cracker Games At a Glance

For the convenience of the baseball fans, Cracker games—at home and on the road—are herewith compiled—

Home Games.

April.
Knoxville 10, 12† 13*
Nashville—24, 25, 26† 27-27*
Little Rock—28, 29, 30

May.
Memphis—1, 2, 3
Birmingham 11-11*, 12, 14
New Orleans—15, 16, 17*
Chattanooga—25-25*, 26, 27, 28
Knoxville—29, 30-30, 31

June.
Nashville—13, 14†, 15-15*
Little Rock—16, 17, 18, 19
Memphis— 20, 21†, 22-22*
Birmingham—30

July.
Birmingham—1, 2
New Orleans—4-4, 5†, 6-6*
Chattanooga—18, 19†
Knoxville—20-20*, 21, 22

August.
Nashville—1, 2†
Little Rock—8, 9†, 10-10*
Memphis—11, 12, 13, 14
Chattanooga—22, 23†, 24-24*
Birmingham—29, 30†, 31-31*
New Orleans—25, 26, 27

Road Games.

April.
At Nashville—15, 16, 17
At Knoxville—18, 19†, 20-20*
At Chattanooga—21, 22, 23

May.
At Little Rock—4-4*, 6, 7
At Memphis—8, 9, 10†
At Birmingham—18-18*,19,20,21
At New Orleans—22, 23

June.
At Nashville—1-1*, 3, 4
At Knoxville—5, 6, 7†
At Chattanooga—8-8*, 10, 11
At Little Rock—24, 25, 26
At Memphis—27, 28†, 29-29*

July.
At Birmingham—9, 10, 11
At New Orleans—13-13*,14,15,16
At Nashville—23, 24, 25, 26†
At Knoxville—27-27*, 29, 30

August.
At Chattanooga—3-3*, 5, 6
At Little Rock—15, 16†, 17-17*
At Memphis—18, 19, 20, 21

September.
At New Orleans—1-1, 3, 4
At Birmingham—5, 6† 7*
†—Saturday
*—Sunday

Special Constitution Photo.

NO FAIR WEATHER BIRDS—Whether or not it's fair weather, these fellows get together. It was pretty cold when they started out at East Lake the other day, but they simply added a few clothes and were off. Left to right are L. P. Taylor, J. A. Harris, A. J. Vance and Fannie Spears, all oblivious to weather conditions.

Rupp Predicts Vols Will Win S. E. C. Tourney

'Cat Coach Calls Florida Darkhorse, Praises Louisville Court.

LEXINGTON, Ky., Feb. 9.—(AP) Adolph Rupp, in a contemplative mood tonight, saw the Tennessee Volunteers as winner of the Southeastern Conference tournament.

The Vols, asserted Adolph, whose Kentucky Wildcats have dropped seven out of 16 games this season, "are a lock to take the tournament. Why, they've got three All-Conference players in their line-up — Bernie Mehen, Frank Thomas and Gil Hoffman. What more need I regret?"

What his Kentucky club in the tournament?

"Just one of the other teams trying to beat Tennessee."

"The dark horse is Florida," emphasized Adolph. "And after Florida comes Auburn, Alabama, Vanderbilt, Georgia, Georgia Tech and—Kentucky.

"All that I can say in favor of the tournament this year," Rupp continued, "is that it will be played in the finest basketball arena south of the Ohio river—and I mean the Louisville armory."

Concerning the present progress of his Kentuckians, Rupp guessed that the boys "are operating more as a unit" nowanights.

"We don't have any individual stars like our colleagues," Rupp remarked, "but we seem to depend on one guy to have a hot night.

"Now these other Southeastern teams," he added, "have a definite hot man."

Interest in the tournament February 27, 28 and March 1 is reflected in the fact that 200 all-tourney tickets have been sold to date, Bernie Shively, U. K. athletic director, reported.

North Carolina And Roosters Still Hold Top

RICHMOND, Va., Feb. 9.—(AP) North Carolina's defending champions and a surprising squad from South Carolina remained in the lead of the Southern Conference basketball race last week with unblemished loop records to become the first clubs to clinch berths in the annual post-season championship tournament.

The White Phantoms from Chapel Hill, led by big George Glamack at center, have bowled over ten circuit rivals—adding Maryland, Davidson and Duke to the string last week, while South Carolina's high-scoring quint has won six straight, including decisions over the Citadel and Clemson last week.

The North and South Carolina leaders, who do not meet, each have five games to be played during the two weeks remaining before the eight-club field for the title tourney at Raleigh will be determined, so no matter what happens they will finish up in the top flight.

Washington and Lee and Richmond, who clash on Friday in one of this week's feature attractions, are the next ranking quints with six triumphs each in seven family tilts. The W. & L. Generals meet Duke twice this week and also have a game left to play with the potent North Carolina team. Richmond has a lighter five-game card on the homestretch.

THE STANDINGS.

	W.	L.	PF.	PA.
North Carolina	10	0	498	343
South Carolina	6	0	264	186
Washington and Lee	6	1	310	214
Richmond	6	1	272	213
William and Mary	6	2	375	318
Wake Forest	4	2	278	262
Duke	4	3	291	246
Virginia Military Inst.	3	3	230	222
North Carolina State	4	6	401	459
Clemson	4	6	437	446
Virginia Tech	2	6	341	356
Davidson	2	6	309	377
Citadel	1	6	305	369
Furman	1	7	261	381
Maryland	0	10	281	481

THE SPORTLIGHT

BY GRANTLAND RICE

MAKING A BIG LEAGUE STAR.

MACON, Ga., Feb. 9.—There are many odd and offside turns in the trail that leads from the bush to big league fame. Joe E. Brown, the famous stage and screen actor, horseman and sportsman at large, tells one of the queerest of them all.

"Did you ever know," he asks me, "that I was at least partly responsible for Pie Traynor's big league career? Ask Pie."

"In just what way?" I asked. This was a new one.

"As you may know," Joe said, "I always wanted to be a professional player. I was once with Kansas City. But around 1920 I was working out with the Boston Red Sox. There was a kid sitting on the bench who had just come out of Holy Cross, where they play a lot of baseball. No one seemed to be paying much attention to him. His name was Harold Traynor and he was getting discouraged.

"One day he decided not to put on his uniform. He was going to quit and give up baseball. But it happened that he gave it one more try.

"On that day I was taking a workout near the bench with three or four members of the Red Sox. We were working at the old hi-lo bunting practice. And there was Pie Traynor sitting on the bench, doing nothing and lower in spirit than ever."

Traynor's Angle.

"I was about ready to get up and go home," Traynor said. "I had about decided I didn't belong. And then I took a look at you. I asked someone near me who you were. 'Oh, that's a young fellow named Joe Brown,' I was told. I took another look. And then I made up my mind that if you were a big leaguer, Joe, so was I. I knew at least I was a better ballplayer than you were, so I decided to stick."

It was in this fashion that from that workout Pie Traynor moved along to become one of the greatest third basemen of all time.

A Ball Playing Miracle.

If you are looking around for an exceptional entry in 1941's budding baseball program, I can give you the answer. His name is Arnold (Jigger) Statz, now star outfielder and manager of the Los Angeles team of the Pacific Coast League team.

Well, over 20 years ago Jigger Statz was the star kid golfer of New England—a 68 and 70 shooter. He is still the best ball playing golfer I know, down around 70 for an average day's play. Jigger first figured on a golfing career and then switched to baseball—the opposite of Walter Hagen who started out to be a big league ball player, and then switched to golf.

So, something over 22 years ago Jigger joined the Giants. Later he moved over to Brooklyn, and other points, west and east.

Always a great outfielder—I mean one of the greatest—he was only a fair hitter. He finally headed west to establish his golfing headquarters at San Gabriel, Los Angeles, the course that the late Frank Condon made nationally famous. And Jigger was one of Frank Condon's favorite people.

Now in his 22d or 23d season, Statz is still a ball hawk, one of the star outfielders of baseball—big league or any league. It's still a treat to see him start with the crack of the bat, in the old Tris Speaker fashion, and be on the right spot when the ball arrives. And he is still batting around .300.

The Jigger is a small, wiry person, on the side of extreme modesty. But he has a personality you get at once. It catches and it holds on.

I asked him how he could keep a pair of legs and a right arm working for 22 years.

"Golf and baseball together," he said, "helped me to build up my legs. You don't build up legs by trying to save them. I played both games since I was a kid. (The Jigger is now 42 years old.)

"They'll tell you the golf swing hurts the baseball swing. It doesn't. Both are based upon the principles of good timing, of waiting on the swing, of not hurrying the hit. Can anyone tell you that the golf swing ever hurt the baseball hitting of Babe Ruth, Tris Speaker, Lefty O'Doul, Stuffy McInnis—to mention a few who played golf at every chance through all their baseball careers?

"I'd like to have a few hitters like these I've named—Ruth, Speaker, O'Doul, McInnis—and a good many more."

A big part of Jigger's answer is this: love of both games—golf and baseball—and belief in physical condition. Statz is always in shape.

"You can get out of condition so much quicker than you can get back into condition," he told me. "So why not keep in condition as long as you are playing games?"

I'll let you answer that one.

For North American Newspaper Alliance.

Shea Defeats Lloyd Brown To Win Crown

Catching Coach of Detroit Tigers Comes From Behind To Win.

ST. PETERSBURG, Fla., Feb. 9. (AP)—Three down with but nine holes to go, Mervin Shea, catching coach of the Detroit Tigers, came back brilliantly to defeat Lloyd Brown today in the finals of the sixth annual baseball players' golf championship, 2 and 1, on the Jungle Club course.

Shea, the official "dark horse" of the tournament, proved himself a very slick golfing number as he shot the eight concluding holes of the 36-hole play-off thus: 434 433—44. That is two strokes under par for this particular stretch, and it left Brown and the gallery simply gawking.

It was cold, so cold that a special officer had practically to force Judge Landis out of his fur coat to pose for the cameras congratulating the winner.

The hopes of Shea, who yesterday eliminated Wesley Ferrell, winner for the past two years, must have been even colder as he teed off on the 28th hole. Brown, who hopes vaguely to pitch for the Phillies this season, but hasn't yet received a contract, apparently had Merv drawn and quartered.

Tigers, 'Gators Seek To Boost S. E. C. Marks

Jackets' Semi-Final Game of Season To Begin at 8 O'Clock.

By JOHN MARTIN.

Tech and Georgia will pick up their down-one-day, up-the-next basketball route tonight against teams of higher conference rating.

The Jackets open a three-game schedule for the week against L. S. U. at the Tech gym, and Georgia, which also faces three contests in six days, will be host to Florida's 'Gators in the first of two battles.

The Jackets, crippled by the loss of Captain Jim Hughes, and Buck Stevens, defensive star, will be called on to stop a high-scoring machine from the Bayous. The Tigers, paced by Charlie Bozeman, rangy center, have won four games and lost two. They have scored 257 points against 205 for the opposition.

Tech's record shows three on the good side and four on the red. They have racked 291 points to 300 for their opponents.

SEMI-FINAL APPEARANCE.

Tonight's game will begin at 8 o'clock and will be the semi-final appearance of Roy Mundorff's men this season. Only Georgia remains to be played here. The Jackets go to Tuscaloosa to play Alabama Wednesday and shift to Vanderbilt Saturday night.

Like The Flats five, Georgia will be the underdog tonight. However, Bulldog backers point to the Tennessee game as an example of the Athens team's possibilities. They hope for an even break with the 'Gators. Should Florida win both games they likely will be given a top spot in one of the conference tournament brackets.

Two Georgia victories, on the other hand, would shove Elmer Lampe's team into the first division and force Florida to yield its league lead to Kentucky or Tennessee. The Bulldogs wind up the week Saturday at Ole Miss.

Kentucky, with two wins over Alabama last week, forged into undisputed second place, a jump ahead of Tennessee, which moved up to third slot with a 61-29 drubbing of hapless Mississippi Saturday night.

AUBURN CLIMBS.

Poor luck on the part of Florida would leave the conference leadership a toss-up between Kentucky, defending champion, and Tennessee, No. 1 challenger. The Vols meet Alabama at Knoxville tomorrow, then clash with Kentucky at Lexington Saturday in a rubber game.

Auburn, former league leader, continued to show power. Behind sharpshooting Center Shag Hawkins, who has averaged nearly 20 points a game since February 1, the Tigers whipped Tech and Georgia last week after dropping an earlier decision to Mississippi State.

Idle Tulane dropped to fourth place in the standings with a record of four wins and two defeats, along with Louisiana State, whose victories over Mississippi and Mississippi State last week moved the Bayou team up to fourth. Auburn ranks sixth.

S. E. C. STANDINGS.

	W.	L.	pct.	p.f.	p.a.
Florida	5	1	.833	201	195
Kentucky	4	1	.800	204	193
Tennessee	5	2	.714	285	209
Tulane	4	2	.666	214	168
Louisiana State	4	2	.666	257	205
Auburn	5	3	.625	343	346
Alabama	6	6	.500	398	374
Mississippi State	4	4	.500	269	287
Georgia Tech	3	4	.427	291	300
Georgia	3	4	.427	266	278
Vanderbilt	1	6	.142	318	336
Mississippi	1	10	.090	357	542

'Synthetic' Irish Alumni Howl for New Offense

CHICAGO, Feb. 9.—(UP)—Those ever-present "synthetic" alumni of Notre Dame demand only one thing of Elmer Layden's successor—a new offense.

For the first time since the "Thin Man" became head football coach at Notre Dame seven years ago, the synthetics waxed unhappy last fall and charged that Layden's system, following closely the original Rockne, had become outmoded. Sensational success of the T formation with the Chicago Bears and Stanford further accented their moans.

The moment Layden announced his resignation there began the great guessing game as to his successor. The synthetics couldn't agree on one man. They presented a dozen candidates, but that list shows the type of man they'd like to see in the top spot at Notre Dame.

Every one of them was noted for his tricky variations of the Rockne system.

As a coach, Layden is a purist; and most football men agree there's nothing wrong with his system that a victory in the right place couldn't cure. His record of 47 victories, 13 defeats and two ties in seven years bears out Layden's faith in his strategy.

The synthetics, on the other hand, want fireworks. They nominated Lawrence T. (Buck) Shaw, of Santa Clara; Gus Dorais, of Detroit; Maurice (Clipper) Smith, of Villanova; Frank Leahy, of Boston College; Harry Stuhldreher, of Wisconsin, and Jimmy Crowley, of Fordham, among others. All are Notre Dame alumni.

The favorite is Shaw and with good reason. Buck doesn't get his boys out this way often, but the last time we saw his team it had the fanciest offense we've ever watched—including the Bears and their Model T. At that time, he had a dizzy assortment of spinners, double and triple behind-the-line passes executed flawlessly.

His record at Santa Clara is 29 victories, four defeats and one tie. He lost one game last year—to Stanford, 7 to 6.

Leahy is another inventor, although good old Notre Dame blocking probably figured more strongly than any other factor in his two-year success at Boston College.

As a teammate of Rockne, Dorais introduced forward passing on a grand scale and he's doing tricks with it yet. With only fair material, he lifted Detroit University to prominence and once coached the college all-stars to victory—with a forward pass — over the National Football League champions in Chicago's annual charity show.

Rogers Peet Clothes

IN A SPECIAL SPRING SHOWING

FACTORY REPRESENTATIVE IN OUR STORE TODAY, TUESDAY AND WEDNESDAY

You are cordially invited to meet Mr. Kelly, of Rogers Peet, New York, who will be in our store today, Tuesday and Wednesday. He will have his complete line of new Spring samples. Hand-cut, hand-tailored suits, either in stock sizes or tailored to your individual measure.

PARKS-CHAMBERS
37 PEACHTREE ST.

State Tourney Opens Tonight

Police Battle Canton Tribe In Headliner

Sewell Clashes With Trojans in Girls' Feature; 5 Games Billed.

The annual Georgia open basketball tournament will get under way tonight at Warren Sports Arena with the top-seeded Police Crackers clashing with the darkhorse Canton Indians at 9:45 o'clock in what promises to be the headliner on the opening five-game program.

Sewell Service's first-seeded girls' sextet tangles with Joe Bean's powerful Trojan combine at 9 o'clock in the outstanding contest in the women's division.

The Cracker-Canton engagement is expected to be one of the toughest of the tourney. The Indians have one of the stronger state teams and have promised to knock Captain Neal Ellis' favored cagers out of the running in the opening round.

Sewell Service's Red Elephants will rule a slight favorite over the Trojans. Sewell is undefeated in the state, while the Trojans have dropped but one decision to a state aggregation.

Ruth Webb's Lithonia girls will officially open the meet when they clash with Hertz at 6:30 o'clock. The Hertz team has strengthened its team by adding several stars from members of the Parks Department Girls' League.

The opening boys' game at 7:15 o'clock will bring Atlanta Southern Dental College "Y" League leaders, against Gene Mitchell's smooth-working Techwood Merchants. The Dental five has lost only one game in 15 starts.

Dixisteel's big blue outfit, ranked second in the men's division, will make its debut at 8 o'clock, meeting Four Square's dangerous five. Dixisteel, however, with such stars as Walter Haymans, Ned Iverson, Lee Richards, Snag Smith and Shirley Watkins, will rule a slight favorite over Coach Rasbridge's boys.

LaGrange and Fungi-Sol, of Cartersville, two of the out-of-town favorites in the men's division, will not see action until Tuesday night. LaGrange meets Cecil Stephenson's Central Cafe Reds and Fungi-Sol, which is led by Hal Quick and Ed Hartness, collides with Jonesboro. Dundee Mills, of Griffin, also will swing into action Tuesday when they clash with fourth-seeded General Shoe.

Tourney officials announced that plenty of free parking space will be available on the lot adjoining the arena and a city policeman will be on duty at the lot.

Another added advantage for the spectators will be the use of the public address system in the arena. This will make it easy for fans to follow the play.

Season tickets are on sale at 41 Pryor street. Any other tournament information may be obtained by calling MA. 7137.

Either the winner of the tourney or an all-star team selected by sports writers will be matched with the famed Celtics at the arena Sunday, February 23.

TONIGHT'S SCHEDULE.
6:30 o'clock: Hertz vs. Lithonia.
7:15 o'clock: Atlanta-Southern Dental College vs. Techwood.
8 o'clock: Four Square vs. Dixisteel.
9 o'clock: Trojans vs. Sewell Service.
9:45 o'clock: Police Crackers vs. Canton.

Betz Wins Title; Riggs Advances

WEST PALM BEACH, Fla., Feb. 9.—(UP) — Pauline Betz, hard-hitting player from Rollins College, today won the women's title in the south Florida tennis championships by defeating Dorothy May Bundy, fellow student at Rollins, 6-4, 6-1, in the finals.

In singles results among the men today, former national champion Bobby Riggs, of Chicago, defeated Wayne Sabin, Portland, Ore., 7-5, 2-6, 6-2, and Jack Kramer, Rollins College, defeated Hal Surface, Kansas City, 6-4, 6-2, in semi-finals.

In a semi-finals doubles match carried over from last night, Kramer and Sabin won from Frank Kovacs, Oakland, Cal., and Norman Brookes, Chicago, 6-0, 5-7, 13-15, 6-2, 7-5.

Golf News Of Atlanta

EAST LAKE DOGFITE.

Fifteen foursomes took part in the weekly dogfite tournament Sunday afternoon at East Lake. The winning foursome had a score of 115. They were F. H. Witting, A. M. Perkerson, H. H. Arnold and J. G. Mackenzie.

Two foursomes were tied for second place with a score of 117. They were Pete Barnes, Bob Moore, Vernon Brown, W. A. Lynn and Ralph McClelland Jr., A. P. McElroy, Willie Leide and Scott Hogg.

Two foursomes had a score of 118. They were Adams, Riley, J. Kahlert, Alan Yates and S. E. Gill, C. G. DeNormandie, Dr. H. E. Merritt and L. A. Scott.

Four foursomes were tied for last place with a score of 120. They were Billy Street, Carling Dinkler Jr., J. W. Roach, Ford Fisher and Harold Sargent, L. W. Hill, W. C. Thompson Jr., Dr. T. E. McGeachey and George Sargent Jr., Paul Grigsby, G. B. Sisson, Jack Feagin and Dr. A. O. Linch, Dr. H. W. Ridley, Dr. H. P. McDonald and Jack Sargent.

"It's waiting for you—$5 to $50"
You may have it quick—confidentially—and with no red tape—if you are working on a salary. Call in person.
Davis Finance Co.
72 Forsyth St., N. W. WA. 4945

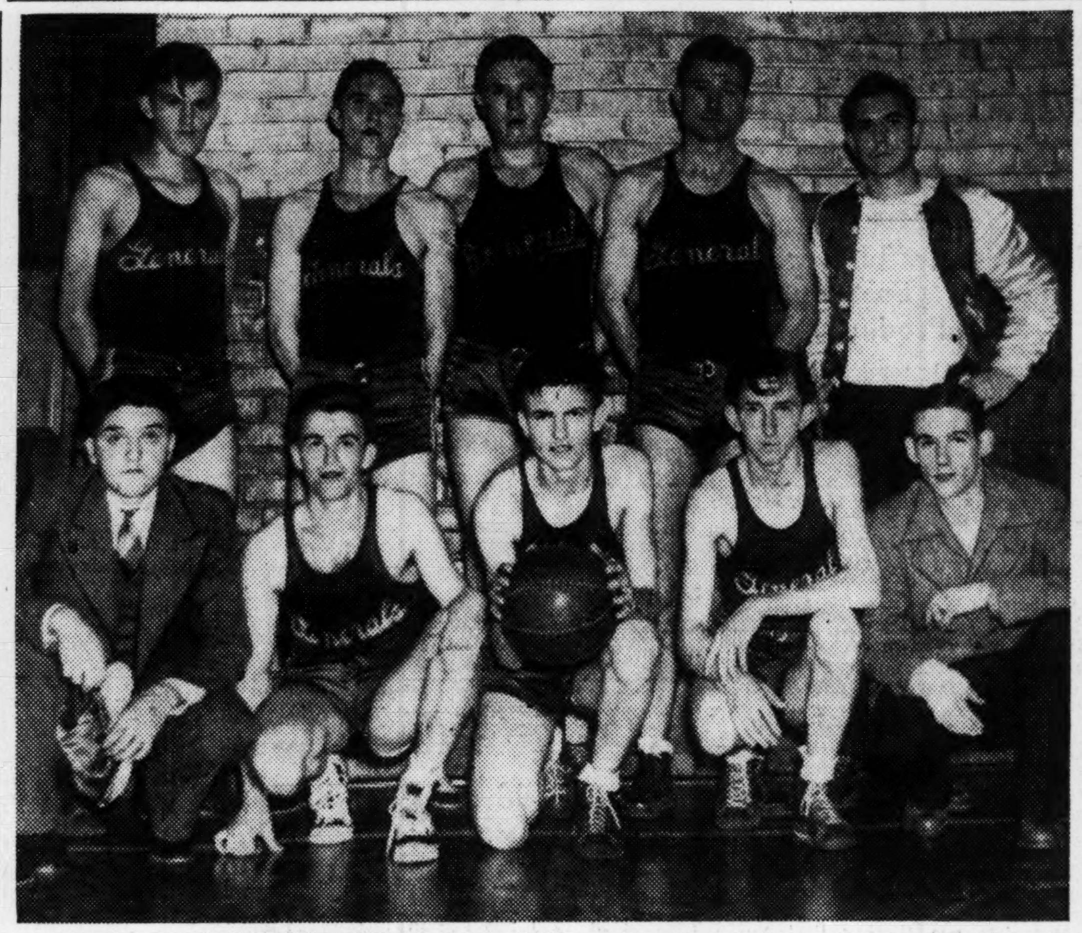

ONE OF STATE FAVORITES—General Shoe's crack quintet, undefeated leader of the Walthour City League, will launch its drive for the Georgia open basketball title Tuesday night at Warren Sports Arena. Front row, left to right, are H. Rainey, coach; Peewee Johnson, B. Rainey, Rice and Crook. Back row, left to right, E. Rainey, Tyler, A. Z. Johnson, Taylor and Westbrook. The tourney opens tonight.

-:- Atlanta Bowling Standings -:-

LADIES' CIRCUIT LEAGUE.

	W. L.		W. L.
Wilson Shirts	37 20	Cl. S. Bennett	26 31
Palace	35 22	Groover's Lake	24 33
Wall Cle'rs	28 29	Lucky Strike	21 36

LEADERS.

	Avg.		Avg.
M. England	102	C. Cannington	103
E. Warrington	105	S. Garner	101
M. J. Fillingame	103	B. Bangert	101

PREP SCHOOL LEAGUE.

	W. L.		W. L.
Boys' Hi No. 1	1 1	Boys' Hi No. 5	2 0
Tech Hi Smiths	0 2	Boys' Hi No. 4	1 1
Boys' Hi No. 2	1 1	Commercial	0 2
Druid H. Black	2 0	Tech Red Spts.	2 0
Tech Hi Aces	2 0	Boys' Hi No. 3	1 1

ATLANTA JOURNAL LEAGUE.

	W. L.		W. L.
Sports	34 20	Credit Union	27 27
Bombers	33 21	News	21 33
Financial	29 25	Headwriters	19 35

SINCLAIR REFINING COMPANY.

	W. L.		W. L.
Garnettes	8 1	Rockets	2 7
Rubilines	6 4	Cadets	3 6

LEODERS.

	Avg.		Avg.
A. Kilpatrick	97	B. Rambo	86
L. Ragsdale	87	C. Burnett	86

INDUSTRIAL LEAGUE.

	W. L.		W. L.
Bowl. Baumgs	19 8	Sinclair Ref.	12 15
Rich's, Inc	19 8	Gordon Foods	12 15
Grinnell Co.	19 8	B. Strain's Res.	10 14
M'glory Swch.	19 9	Ole Eagles	6 18
Fulman So. Cl.	13 14	Atl. Paper Co.	1 20

LEADERS.

	Avg.		Avg.
C. Rolleston	108	C. D. Kimbro	105
H. Kingston	105	P. McCleskey	104
O. E. Meyer	105	E. Gasperini	103

SOUTHERN WAXED PAPER CO.

	W. L.		W. L.
Kleer Wrap	23 13	Perma Seal	18 18
Wax Lite	21 18	Hy Gloss	13 26

BIBLE CLASS LEAGUE.

	W. L.		W. L.
Vanguard Cl.	22 5	Dcatur. Presb.	14 13
Pistolian Cl.	19 8	Holland Class	11 16
Syl. Hills Meth.	15 12	Grace Meth.	10 17
Westm'r S. S.	16 11	Cap. V. Presb.	12 15
W'minstr Pres.	18 9	S.Mark'sMth.A	10 17
S.Mark'sMth.B	15 12	E. M. A. C.	0 27

LEADERS.

	Avg.		Avg.
C. Wright	110	J. Skelton	106
F. Fowler	109	H. Cantrell	106
H. Russell Jr.	107	Morris	105

PALACE LEAGUE.

	W. L.		W. L.
Highlanders	18 6	Pick Ups	11 13
Palace	16 8	Engineers	3 21

PASSENGER CLUB LEAGUE.

	W. L.		W. L.
Zephyrs	7 2	Challengers	4 5
Chiefs	7 2	Crescents	2 7
Hiawathas	5 4	Rockets	3 6
Eagles	4 5	Canadians	4 5

LEADERS.

	Avg.		Avg.
Barnes	112	H. Walters	102
Payne	103	Campbell	101
Bailey	102	Bodenstein	101

CITY DUCK PIN LEAGUE.

	W. L.		W. L.
Model Laun.	37 26	Royal Cr. Coal	30 33
W.R.Th'ms.Inc.	35 28	Bamby Bread	29 34
Blick's Bowl.	35 28	Beth. & Whis.	27 36
Flowers Laun.	33 30	Dr. Pep. Bot.	26 37

LEADERS.

	Avg.		Avg.
A. Liebler	122	L. Whisenant	116
W. E. Lawson	117	Bill Berry	115
W. F. Lowry	117	G. H. Tyler	115

FIRST NATIONAL BANK LEAGUE.

	W. L.		W. L.
Teller No. 2	32 16	Transit	21 27
West End	29 19	Auditors	17 28
Teller No. 1	26 22	B'kpg. No. 2	16 29

LEADERS.

	Avg.		Avg.
I. W. Sargent	109	T. Cerniglia	102
J. Norris	104	M. Adams	101
J. McLeod	103	W. Lynch	100

LADIES' GEORGIA LEAGUE.

	W. L.		W. L.
Plainbille Br.	6 3	HOLC	5 4
Armour & Co.	6 3	Passenger Club	3 6
The Mirror	6 3	G. M. A. C.	2 7
G. E. Sup. Co.	7 2	Ramblers	1 8

LEADERS.

	Avg.		Avg.
Dolive	100	Baldwin	97
Butterworth	100	Upshaw	97
Nash	98	Heard	94

GATE CITY LEAGUE.

	W. L.		W. L.
N. A. C. A.	5 4	Central Cafe	4 5
Thos. M. Flrs.	4 5	Walnut Trans.	6 3
Genuine P. Co.	4 5	Hopton-T. Co.	4 5
Eng. Contrs.	4 5	Police Traffic	5 4

LEADERS.

	Avg.		Avg.
W. Lawson	122	W. Harper	117
D. Pendley	120	B. McAdams	117
E. Pearce	118	B. Berry	116

AMATEUR LEAGUE.

	W. L.		W. L.
G. E. Co.	7 2	U. Motors S.	5 4
Sou. Dairies	6 3	Royal T. Co.	4 5
D. Air Lines	4 5	Randall Bros.	3 6
McC.-Mathers	5 4	Railway Mail	2 7

LEADERS.

	Avg.		Avg.
Williams	109	Holmes	105
Billingsley	106	Head	104

LADIES' CITY LEAGUE.

	W. L.		W. L.
Lee T. & R. Co.	8 1	Hertz D.-U.-Self	4 5
Cham. W'strip	7 2	G. E. Sup. Co.	4 5
Cutters	6 3	W. R. Thos. Inc.	3 6
Clark's Ldry.	4 5	Atl. Econ. Drug	2 7
C. A. R'nberg	4 5	Hopton-T. Co.	3 6

LEADERS.

	Avg.		Avg.
C. Cannington	100	D. Brumbeloe	98
J. Horton	99	L. Heard	97
M. Kirk	99	T. Swaney	97

LIONS' CLUB BOWLING LEAGUE.

	W. L.		W. L.
Atlanta Blues	29 27	Decatur	28 28
Five Points	33 23	Atlanta Reds	22 34

LEADERS.

	Avg.		Avg.
H. S. Phillips	107	J. C. Brown	99
J. Alsobrook	102	P. Key	97
L. Stynchcombe	101	T. F. Blackstock	97

MOTION PICTURE BOWLING LEAGUE.

	W. L.		W. L.
Warner Bros.	10 2	Columbia	8 4
Natl. Screen	8 4	Theat. Service	2 10
Theat. Ptg. Co.	8 4	Independents	0 12

LEADERS.

	Avg.		Avg.
E. Humphries	105	F. Stone	104
B. Hames	105	C. Barrett	104
L. Roebuck	105	C. Angier	104

MOTOR CARRIERS' BOWLING LEAGUE.

	W. L.		W. L.
Great Southern	2 1	Transportation	2 1
Horton M. Lns.	2 1	A. B. C.	1 2
Ga. Highway	1 2	Ga. Motor Exp.	1 2
Atlantic States	1 2	Huber & Huber	2 1

LEADERS.

	Avg.		Avg.
Maddox	105	Perkerson	98
Brasher	103	Durham	98
Doyle	99	Moore	97

LADIES' COMMERCIAL BOWLING LEAGUE.

	W. L.		W. L.
R. C. Cola	37 23	Blick's B. Cen.	30 30
Model Ldry.	30 30	Ansley Hotel	30 30
Rogers Stores	30 30	Pepsi Cola	29 31
Atl. Paper Co.	30 30	Ga. Power Co.	30 30
Wilson Shirts	30 30	Gen. L. & Inv.	28 32
Belle Isle Gar.	30 30	Anderson's Fl.	26 34

LEADERS.

	Avg.		Avg.
M. Cleveland	104	E. Warrington	101
M. J. Fillingame	103	R. Jones	101
D. Woodall	102	R. McGuire	101

CAPITAL CITY LEAGUE.

	W. L.		W. L.
Haas & Dodd	5 4	Rogers Stores	6 3
Holb'k Ins. Ag.	6 3	Sou. Rwy. Rate	3 6
Fidelity Fr. Pr.	7 2	Ga. Ref. Serv.	3 3
Big Star	3 6	Natl. Shirt Sh.	0 6

LEADERS.

	Avg.		Avg.
Hall	109	Senkbeil	105
Scarborough	107	Prickett	105
Banks	106	Dyer	105

POWER CLUB MEN'S LEAGUE.

	W. L.		W. L.
Custom. Acct.	12 3	Plant Acctg.	7 8
211 Decatur St.	10 5	General	7 8
Appl. Repair	8 7	Commercial	4 11
Accounting	8 7	Engineers	4 11

BUSINESS MEN'S LEAGUE.

	W. L.		W. L.
Kirk's Jewelers	7 2	Atl. Woolen M.	3 6
Packard Motors	6 3	F. J. Cooledge	3 6
Gasco Club	6 3	Excelsior Ldry.	2 4
Bond Clo. Co.	4 2	Royals	2 7

MUTUAL INSURANCE LEAGUE.

	W. L.		W. L.
Liberty A	7 5	Fed. Hardware	5 7
Asso. Mutuals	6 6	Hdw. Mutuals	4 8

LADIES' AMATEUR LEAGUE.

	W. L.		W. L.
R. R. Retirmt.	39 27	Cluett-Peabody	34 32
Dolly Dimp. L.	37 29	A. & P.	30 36
Kruger Mfg.	37 29	Independents	27 36
Gasco Club	35 31	C. & S. Bank	25 41

BECK & GREGG HDW. LEAGUE.

	W. L.		W. L.
Credit	32 22	City Sales	30 24
Stock	31 23	Billing	19 35

GEORGIA BOWLING LEAGUE.

	W. L.		W. L.
C. & S. Bank	9 3	Gen. M. Parts	5 4
Mitchell Motors	8 4	Devoe & Rey.	5 7
N. B. C., Bkg.	6 6	Randall Bros.	4 8
N. B. C., Shpg.	6 6	Robert & Co.	3 9

MERCHANTS LEAGUE.

	W. L.		W. L.
Gasco Club	11 1	Eastern A. L.	5 7
Police Traffic	8 4	Murray Co.	5 7
Muse's	6 6	Am. Mchy. Co.	4 8
Clyde Owens	6 6	Hotel Roxy	3 9

TRUST CO. OF GEORGIA LEAGUE.

	W. L.		W. L.
Notes	32 22	Interior	24 24
Investments	30 20	Collections	20 28
Factoring	26 32	Trusts	18 27

DIXIE LEAGUE.

	W. L.		W. L.
B. C. Club	17 7	American Svce.	11 13
Gordy Tire	16 8	Walnut Trans.	9 15
Capitol V. M.	15 9	Trout-Chandler	9 15
Alpha Sig. L.	12 12	Guards	7 17

BELL SYSTEM LEAGUE.

	W. L.		W. L.
W. E. Dist. B	11 4	Accounting	8 7
A. T & T. Co.	10 5	Commercial	7 8
W. E. Instln.	8 7	Georgia Plant	4 11
Central Offices	8 7	W. E. Dist. A	4 11

Leaders.

	Avg.		Avg.
Liebler	121	Burns	105
Morris	108	Girst	105
Barnett	106		

SOUTHERN BELL LADIES' LEAGUE.

	W. L.		W. L.
Toll	6 2	Gen. Off. White	3 3
Div. Acctg.	6 2	Jackson	3 5
A. T. & T. Co.	5 3	Hemlock	2 4
Gen. Off. Blue	4 4	Commercial	1 7

Leaders.

	Avg.		Avg.
Patrick	102	Harwell	90
Sluss	91	Henderson	87
Pope	90	Fike	87

COMMERCIAL BOWLING LEAGUE.

	W. L.		W. L.
Piggly Wiggly	8 1	Gen'l Shoe	5 4
Postal Teleg.	8 1	Am. Mchy. Co.	4 8
Transportation	6 3	Kingan & Co.	0 9
Rybert Ptg. Co.	5 4		

Leaders.

	Avg.		Avg.
Morgan	110	Rasbridge	104
Brooks	107	Dickens	100
Bates	106	Hallman	100

SUNDAY SCHOOL BOWLING LEAGUE.

	W. L.		W. L.
Immac. Conc.	19 11	Keystone Class	16 14
Four Sq. Gold	17 13	St. Mk.'s Blues	16 14
Haygood Mem.	17 13	Collins Mem.	14 16
Four Sq. Class	17 13	All Saints	13 17
P'tree Altos	16 14	Builders Class	11 19
St. M'rk's Reds	16 14	A. R. P.	11 19

Leaders.

	Avg.		Avg.
L. Darnell	112	E. Gasperini	108
F. Burnette	110	Gilleland	107
Porterfield	109	C. Baumgartner	106

FEDERAL RESERVE BANK LEAGUE.

	W. L.		W. L.
Service No. 1	8 1	Custodian No. 2	4 5
Service No. 2	7 2	Transit No. 1	4 5
Custodian No. 3	6 3	Custodian No. 1	4 5
Accounting	5 4	Checks	3 6
Transit No. 2	5 4	Money	2 7
Auditing	4 5	Miscellaneous	1 8

FEDERAL BOWLING LEAGUE.

	W. L.		W. L.
U. S. For. Ser.	13 8	Procurement	11 10
Office Boys	13 8	Operations	10 11
Finance	11 10	HOLC	6 15

LEADERS.

	Avg.		Avg.
Outler	117	Tankersley	108
Hutchins	111	Turner	107
Pattillo	108	Heffner	107

ATLANTA REALTORS BOWLING LEAGUE.

	W. L.		W. L.
Sharp-Boylst.	10 5	Rankin-Whit.	5 10
Chap. Re. Co.	10 2	Haas & Dodd	4 8
Lawyers Title	7 5	Lipscomb-Ellis	4 8
Atl. T. & Trust	5 7		

LEADERS.

	Avg.		Avg.
J. Prickett	107	Warnke	100
Holbrook	102	Maddox	100
Matthews	102	Inglett	98

JUNIOR CHAMBER OF COMMERCE LEAGUE.

	W. L.		W. L.
Moore Insur.	9 6	H. W. Lay	7 8
Phillips-Brwne	8 7	Industrial Loan	7 8
Dixie-Ohio Ex.	8 7	Parks Print. Co.	7 8
Horne D. & F.	7 8	Flowers Laund.	7 8

LEADERS.

	Avg		Avg.
S. Barnes	108	F. Peek	103
G. Kiser	104	J. P. Burnett	102

EMORY UNIVERSITY GOLD LEAGUE.

	W. L.		W. L.
Chi Phi	9 3	Kappa Alpha	5 7
A. T. O.	7 2	Sigma Chi	4 5
S. A. E.	7 5	Phi Delta Theta	4 8

COCA-COLA BOWLING LEAGUE.

	W. L.		W. L.
Cartons	12 3	Barrels	7 8
Signs	10 5	Coolers	7 8
Chippers	9 6	Glasses	6 9
Labels	8 7	Bottles	4 11
Dispensers	8 7	Crowns	3 12

AMERICAN MUTUAL INSURANCE.

	W. L.		Avg.
Hall Boys	29 16	Bees	21 24
Woodchucks	28 17	Van Dykes	18 37
Selfs	25 20	Hambones	14 31

POWER CLUB LADIES' LEAGUE.

	W. L.		W. L.
Accounting	12 3	Custom. Accts.	6 9
General	10 5	Coml. Book	6 9
211 Decatur	7 8	Mdse Book	4 11

ATLANTA DUCKPIN LEAGUE.

	W. L.		W. L.
King Hardw.	24 6	Arisocrat Dai.	17 13
South. Undrw.	19 11	Campbell Coal	14 16
Trav. Insur.	19 11	Ful. Nat. Bank	12 18
Stein Steel	19 11	A. S. Boyle	10 20
South. Buick	18 12	Curtis Print. Co.	6 24
Sou. G. F. C.	15 15	Geo. F. Richard.	7 23

PEACHTREE BOWLING LEAGUE.

	W. L.		W. L.
Roselle the H.	24 6	Upper 10	15 15
Easy Mark	19 11	Independents	14 16
Lucky Strikes	18 12	DuPont Paint	10 20
Hotel Roxy	15 15	Harris Paint	10 20
Sou. Spr. Bed	16 14	State Highway	12 18
And. Flow. S.	15 15	Ind. Life & H.	12 18

LUCKY STRIKE BOWLING LEAGUE.

	W. L.		W. L.
Ford Merit Cl.	14 10	Ruralist Press	13 12
Southn Club	13 11	Ramblers	12 12
Scrub Club	11 13	Cibal Aero A.	10 14

SHELL OIL COMPANY LEAGUE.

	W. L.		W. L.
Super 'Shell	7 2	Shell Deiseline	5 4
Shell Penn	6 3	Golden Shell	3 6
Shell Tox	5 4	Shell Premium	1 8

LEADERS.

	Avg.		Avg.
Penter	97	Stumpf	94
Passavant	96	Charles	93
Tomlin	95	Griffis	93

GULF BOWLING LEAGUE.

	W. L.		W. L.
Gulflex	9 0	Gulf Pride	5 4
Good Gulf	7 2	Gulf Wax	4 5
Gulf Supreme	6 3	Gulf Gleam	3 6
Gulf Or. Disc	6 3	Gulf Valiant	2 7
Gulf Lube	5 4	Gulf Crest	1 8
Gulf Aviation	5 4	Gulf No-Nox	1 8

LEADERS.

Men.	Avg.	Women.	Avg.
F. W. Wooding	108	Evelyn Bozardt	99
J. M. Shropshire	103	Johnnie Carter	97
R. F. Tinsley	107	Ella Worthen	90
R. L. Getzen	105	Rose Eller	87
J. H. Griffiths	104	Nannie Camp	87
C. H. Marlow	104	Mary Lou Steele	86

BUCKHEAD BOWLING CENTER.

BUCKHEAD COMMERCIAL LEAGUE. (DUCKPINS.)

	W. L.		W. L.
Bridg. & McM.	9 6	Buckhead Cafe	8 7
Buckhead Elks	9 6	Trio Shoe Shop	7 8
Big Star Store	8 7	Sears, Roebuck	5 10

High Average—Williams, 109.

FISHER BODY TENPIN LEAGUE.

	W. L.		W. L.
Oldsmobile	6 3	Cadillacs	4 5
Pontiacs	5 4	Buicks	4 5
LaSalles	5 4	Chevrolets	3 6

CITY TENPIN LEAGUE.

	W. L.		W. L.
Crackers	3 0	Demonstrators	1 2
Old Timers	2 1	Aces	1 2
Pirates	2 1	F. O. of Eagles	0 3

ATLANTA ROTARY LEAGUE. (DUCKPINS)

	W. L.		W. L.
Whites	5 1	Reds	3 3
Golds	4 2	Blues	2 4
Browns	3 3	Greens	1 5

BUCKHEAD TENPIN LEAGUE.

	W. L.		W. L.
Buckeyes	8 4	Power Club	5 7
Philco	8 4	Independents	4 8
B. of R. C. 943	7 5	Calvert Ir. Wks.	4 8

Change to a better used car. Many are offered daily in Constitution Want Ads.

-:- ALL IN THE GAME -:-

Continued From Page 6.

worlds of major league and Double A experience.

The Cracker standard is pretty high, isn't it? Flea Clifton has spent the last couple of years with Toronto in Double A company. So he won't do? Unless a replacement for Alf Anderson comes out of the big leagues, there's no sale with the fans, it seems.

This sort of thing is a tribute to President Earl Mann. The fans have come to expect high class talent in Atlanta uniforms since Mann has been at the helm, and they rarely are disappointed.

Sometimes the unforeseen develops. As in the case of Buddy Bates. Who could foresee his eyes would go bad?

Two years ago Bates was the top center-fielder in the Southern League. Today he is decidedly a question mark. Faulty vision has affected his batting much more than his fielding. Glasses helped him a little last year. He may regain his old form this season.

Congressmen Hail Speech Of Churchill

Even Foes of All-Out Aid Praise Prime Minister's Words.

WASHINGTON, Feb. 9.—(UP) Prime Minister Winston Churchill's speech was hailed by proponents of the British-aid measure as "reassuring" and "magnificent" tonight while noninterventionists challenged his declaration that Great Britain will not need American troops in her struggle against Germany and Italy.

Consensus was that the address would not influence senate action on the aid bill. It was passed by the house on Saturday.

Scores of legislators set aside other duties to hear Churchill, and many of those opposing all-out assistance to Britain praised the speech as "scholarly" and "strong."

The State Department made no comment, and it could not be learned immediately whether the President had heard the address.

Called Superb.

Chairman Sol Bloom, Democrat, New York, of the house foreign affairs committee, said that it was "a superb message and a complete assurance that democracy is still more than a match for the dictators of the world."

"It also was a detailed assurance of the strength and determination of England, as well as an assurance that England does not need or want our manpower in 1941, 1942 or any other year," he said.

Senator Burton K. Wheeler, Democrat, Montana, leader of the senate noninterventionist bloc, said that the Allies said before America's entry into the World War that "they wanted only material aid from us—not men."

"But we went in, didn't we?" he asked. "I have no more faith in what they say now about wanting our boys to fight their wars than what they said then.

"If we aren't going to send American boys abroad, why are we buying 4,500,000 identification tags? Why are we buying 1,500,000 caskets!"

"Magnificent"—Glass.

Senator Carter Glass, Democrat, Virginia, said it was a "magnificent" speech, and confirmed earlier Churchill statements that Britain wanted war material from the United States—not men.

"It's a damned sight better speech than anyone in the senate will make against the lend-lease bill," the peppery senator declared.

Senator Alva Adams, Democrat, Colorado, who has taken no public stand on the British-aid measure, said that he was a great admirer of Churchill and that the speech was a "strong one." But he said Britain had no "right even to expect that we'd send troops abroad in this war." Thus, he argued, Churchill had no need to seek to reassure this country about the need of an expeditionary force.

Senator Alexander Wiley, Republican, Wisconsin, described the address as "a great appeal to the world and to America." Senator Wallace H. White, Republican, Maine, said the speech was "full of courage and hope to a greater extent than any utterance of the British prime minister." He hoped Churchill was accurate in saying that no American troops would be needed.

"Bill to Pass."

Senator Elbert D. Thomas, Democrat, Utah, said if Churchill's statements are true "it proves that blood and sweat can really accomplish something." He was not surprised by Churchill's statement about the need of American troops "because all experienced observers have known this all along."

"Germany has extended her lines more and more and now needs nine times more manpower than Britain requires to press an offensive," he said.

Senator Clyde Herring, Democrat, Iowa, said the address would have no effect on the lend-lease bill "because it will pass, anyway."

"I'm glad, though, that he said what he did about American troops," he said.

Chairman Morris D. Sheppard, Democrat, Texas, of the Senate Military Affairs Committee, said "it was a fine, reassuring statement."

London Has Alarm After 3-Day Rest

LONDON, Monday, Feb. 10.—(UP)—London's first night air raid alarm since Wednesday sounded last night as enemy planes, evidently on reconnaissance flights or nuisance visits, were reported at other places in Britain.

Raiders droned over one London district and defense guns fired heavily soon after the capital's night alarm sounded. No bombs were reported in the metropolitan area, however. The warning lasted about two hours.

Enemy planes also were reported in the vicinity of Liverpool and over the southwest coast and East Anglia. Daylight activity cost the Germans two planes Sunday.

Hostess at Beer Garden Is Strangled to Death

KEY WEST, Fla., Feb. 9.—(UP)—The body of Mrs. Cecelia Tunks, 21, hostess at a beer garden, today was found strangled in her room over the establishment where she was employed.

Authorities said her underclothes and toothbrush had been used to fashion a tourniquet with which she was strangled. A theory of robbery was discarded when three one-dollar bills were found on the bed.

State's Attorney J. Lancelot Leeter said there was no definite clue, but that he was questioning several suspects.

Sofia Denies Large German Force in Nation

Only a 'Training' Unit From Berlin There, Officials Say.

SOFIA, Bulgaria, Feb. 10. —(Monday) — (AP) — Official Bulgarian quarters declared early today in answer to the speech of British Prime Minister Winston Churchill that the only German soldiers now in Bulgaria are a few officers and men who for a long time have been training the Bulgarian army to use equipment sold by the Reich.

Bulgarian forces are almost entirely equipped with German material.

Usually reliable political quarters said a special Soviet envoy arrived at Sofia to discuss the question of passage of German troops through Bulgaria.

The envoy was reported to be Arkady A. Soboleff, secretary general of the Russian foreign office, who visited Sofia last November for conferences with King Boris and Premier Bogdan Philoff.

He was understood to be sounding out the Bulgarian government's position.

Russia's position has not been clarified except for a recent denial by Tass, Russian news agency, that the Soviets had approved German passage through Bulgaria.

Churchill Says Britain Needs No U.S. Troops

Continued From First Page.

in Malta harbor they concentrated upon her all their force so as to beat her to pieces."

"But they were met by the batteries of Malta," he continued. "They were met by the fleet air arm and by the Royal Air Force and in two or three days they had lost, out of 150 dive bombers, upwards of 90—fifty of which were destroyed in the air and 40 on the ground. The German geschwader accepted the defeat. They would not come any more."

"Greatest Issue."

The prime minister declared "the greatest issue" still was the threat of an attempt to invade England in the near future.

"Therefore, I drop one word of caution: A Nazi invasion of Great Britain last autumn would have been a more or less improvised affair. An invasion now will be supported by a much more carefully prepared tackle and equipment. We must be prepared to meet gas attacks, parachute attacks, glider attacks, with constancy, forethought and practiced skill."

The Italian defeats in Libya, he remarked with icy sarcasm, are "only part of the story."

"They are only part of the story of the decline and fall of the Italian empire. That will not take a future Gibbon so long to write as the original work."

(Edward Gibbon, to whom he referred, started writing "The Decline and Fall of the Roman Empire" about October, 1772, and finished it on a June night nearly 15 years later—in 1787.)

Hitler, he declared, had tried to break the spirit of the British by bombing London and other cities but he had failed.

"The whole British Empire has been proud of the mother country," he continued.

To be worthy of "that love," he said was "the first of our war aims."

The British people, he said, reminded him of "the British squares at Waterloo—men, women and children standing together—and in the end their victory will be far greater than far-famed Waterloo."

"More than two-thirds of the winter have now gone, and so far we have had no serious epidemic," he said in praise of the nursing staffs, the medical profession and the ministry of health.

There also has been less crime than in times of peace, he said.

"We have broken the back of winter. The days grow. The Royal Air Force grows. There will be more opportunities by light."

He turned then to the African warfront and the "brilliant victory" at Sidi Barrani, Egypt, and the subsequent Italian retreat westward.

Wavell Lauded.

General Sir Archibald P. Wavell, he said, has proved himself "a master of the art of war, calm, painstaking, careful."

British tanks, he said, had performed admirably, "and that was due to the workers at home." He then praised the RAF and the Mediterranean fleet.

Turning to Adolf Hitler, Churchill asked questions:

"What will he try against our island home? What new devilish plot is he hatching?"

As to Mussolini, he said, "While Signor Mussolini is writhing and smarting under the Greek lash in Albania, General Wavell and Wilson, whose tasks seemed so difficult at the time, received reinforcements, which we sent from our island, in spite of invasion threats. Forthwith began that series of victories in Libya which have broken irretrievably the Italian power in the African continent."

The prime minister observed that while the African victories were "the beginnings of a process of reparation and of the chastisement of wrongdoings," a "mighty tide of sympathy" and of American aid has begun to cross the Atlantic.

Churchill mentioned President Roosevelt's personal envoy, Harry L. Hopkins, and "Mr. Wendell L. Willkie, the champion of the great Republican party."

"We may be sure," Churchill said, "that they will both tell the truth about what they have seen over here, and more than that we do not ask. The rest we leave with good confidence to the judgment of the President, the congress and the people of the United States."

Churchill mentioned the letter which President Roosevelt sent him by Willkie's hand.

"And in it he wrote out a verse in his own handwriting from Longfellow which he said 'applies to you people as it does to us.'

"Here is the verse:

Sail on, O ship of state,
Sail on, O Union strong and great.
Humanity with all its fears,
With all the hopes of future years,
Is hanging breathless on thy fate.

"What is the answer that I shall give in your name to this great man, the thrice-chosen head of a nation of 130,000,000? Here is the answer which I will give to President Roosevelt:

"Put your confidence in us. Give us your faith and your blessing, and under Providence all will be well. We shall not fail or falter; we shall not weaken or tire. Neither the sudden shock of battle nor the long-drawn trials of vigilance and exertion will wear us down. Give us the tools and we will finish the job."

"WHISKERS" TAKEN — Old General Annibale (Electric Whiskers) Bergonzoli has at last been apprehended by the British after slipping through their lines at Bardia. The Italian commander, among others, was seized at Bengasi.

Steinhardt Entertains Red and Nazi Officials

MOSCOW, Feb. 9.—(AP)—United States Ambassador Laurence A. Steinhardt was host last night to two Soviet Russian vice commissars of foreign affairs and the Axis ambassadors at a dinner in the embassy.

His guests were Vice Comissars Andrei Y. Vishinsky and S. A. Lozovsky, German Ambarrador Count Freidrich Werner von der Schulenburg, Italian Ambassador Augusto Rosso and Japanese Ambassador Yoshitsugu Tatekawa.

British Seize 'Whiskers' in Bengasi Attack

Italian General Famous for Great Appetite and Temper.

CAIRO, Egypt, Feb. 9.—(AP)—General Annibale (Electric Whiskers) Bergonzoli, Black Shirt corps commander who slipped out of Bardia on the eve of its capture by the British a month ago, has been taken prisoner, a military announcement said today.

"The Italian corps commander whose capture at Bengasi was announced in General Wavell's communique yesterday is General Annibale Bergonzoli," the statement said.

The general, famous for his military exploits, lush whiskers, great appetite and volatile temper, is a veteran of the World War, the Ethiopian campaign and the Spanish Civil War, and one of Italy's most popular and famous soldiers.

British Brave Many Perils To Raid Genoa

Fleet Had To Steam at Least 700 Miles To Reach Goal.

By The Associated Press.

Ships of the British navy in their massed foray against the Genoa naval base had to steam hundreds of miles—at least 700—through waters presumably patrolled by Axis planes and ships.

The British are known to have four major fleet bases in the Mediterranean from which they have carried out "sweeps" at various times to dare the Italian fleet to action.

The bases and their airline distances from Genoa are: Gibraltar, 1,100 miles; Malta, 700; Crete, 1,300; Alexandria, 1,700.

Chief base in the western Mediterranean has been Gibraltar, but observers in Spain have reported lessening use of the fleet anchorage following repeated bombings by German and Italian planes.

The Ligurian sea, on which Genoa is situated, is 100 miles wide between the tip of French Corsica and Italian-held Menton on the mainland, allowing ample sea-room for entry under cover of darkness. However, the Gulf of Genoa is only 30 miles wide and was believed to have been mined and closely patrolled since the reported removal to Genoa of the bulk of the Italian fleet following the British aerial torpedo attack on the Taranto base inside the heel of the Italian boot.

If the ships came from Malta, Crete or Alexandria, they would have to pass through the 90-mile-wide channel between Sicily and the African coast. Since the Germans set up air bases in Sicily recently, repeated bomb attacks on British convoys in this channel have been reported.

The Malta fleet base, 50 miles from Sicily, has been subjected to almost daily bomb and aerial torpedo attacks for months and the British have not been basing any considerable fleet units there.

If the British fleet struck out of the great eastern Mediterranean base at Alexandria on one of its "sweeps" it could have used Malta as a way station for refueling.

The attack on Genoa stands as one of the greatest side sorties of the "sweep" tactics so far in the war.

BORAH BOOK TO MUSEUM.

The "Borah Book," presented to the late Senator William E. Borah by the government of Hungary in appreciation for his work in negotiation of the Trianon treaty, will have a conspicuous place in the Idaho state historical museum.

Save 30% ON LAUNDRY CASH and CARRY
STODDARD
QUALITY AND SERVICE—PHONE VE. 6601
ATLANTA'S LARGEST COLD STORAGE VAULTS
Save Clothes.. With STODDARD'S DRY CLEANING

demand
TONSILINE
For QUICK RELIEF of
SORE THROAT DUE TO COLDS

PAN AMERICA AT A GLANCE

Are you planning to "See The Americas First" on your vacation this year? Are you interested in facts about our neighbors to the south? Do you want to know what sections of the Pan American Highway are completed?

The Constitution Service Bureau has ready a new chart, 17"x 22" in size, containing:

(1) Map of the member-nations of the Pan American Union, including boundaries, capitals, chief ports and cities.

(2) The Pan American Highway—visualizing road conditions from the Mexican border, southward into Chile and Argentina; also the distance between cities, towns and junctions.

(3) National populations and areas; population of capital cities.

(4) Foreign trade—exports and imports.

(5) Digest of the Pan American Highway.

(6) Text of the Monroe Doctrine and the two Declarations of Lima—Declaration of American Solidarity and Declaration of American Principles.

(7) Digest of the Pan American Union.

Here, in one comprehensive publication, you can learn facts about our Pan American neighbors.

Use the coupon below to order your copy.

CLIP COUPON HERE

F. M. Kerby, Dept. PAG,
The Constitution Service Bureau,
1013 Thirteenth St., Washington, D. C.

Enclosed find a dime, to pay return postage and other handling costs for my copy of "Pan America at a Glance."

NAME ____________
ST. & NO. ____________
CITY ____________ STATE ____________

I read The Atlanta Constitution.

Free Bottle Openers Distributed by Atlanta Coca-Cola Bottling Co.

Woman Crew Visiting City Housewives

16,000 Free Openers Already Handed Out to Atlanta Housekeepers

Have you received one of those catchy, useful stationary bottle openers the Atlanta Coca-Cola Bottling Company is distributing and installing throughout all sections of the city?

If you have, we know you are pleased. If the smiling and courteous young lady has not called at your home yet, she will, no doubt, be along soon. And then this free opener will be installed for you.

The Coca-Cola Bottling Company, through a force of 18 women, who are or have been housekeepers themselves, has already distributed to Atlanta homes more than 16,000 of these openers. For two months this force of trained workers — trained by Mrs. Sally Luedtke—has traveled over the city. They are equipped with tool kits and supplies. They are prepared to intelligently answer questions regarding Coca-Cola and the care and safeguards thrown around the bottling of this universally known and popular drink by its manufacturers.

The free bottle opener installed by one of these women—whom you no doubt will be glad to welcome into your home—is guaranteed against chipping or breaking bottle necks and lips. They are easily attached to kitchen walls or pantries in a few seconds, and are so designed they will open any standard size bottle.

"We are happy to present these stationary bottle openers to Atlanta housewives absolutely free, as a purely good will gesture," said L. F. Montgomery, president of the Atlanta Coca-Cola Bottling Company. "We feel that the openers will prove to be a practical and useful gift for the entire family," he added.

From a small beginning on Edgewood avenue in 1902, the Atlanta Coca-Cola Bottling Company has become one of the largest Coca-Cola bottlers in the country. The country's impressive new home at 864 Spring street, N. W., occupies over 100,000 square feet, including garage space for 50 large delivery trucks. Equipped with the newest and most improved machinery for scientific bottling operations, the modern plant is considered one of Atlanta's show places.

Visitors are extended a cordial welcome at any time and large groups are invited to phone for appointments.

COMPLIMENTS OF COCA-COLA—That stationary bottle opener Mrs. Sally Luedtke is pointing to is one of many thousands being placed in Atlanta kitchens free of charge as a goodwill gesture of the Atlanta Coca-Cola Bottling Company. Mrs. Luedtke heads the group of women shown in the top photograph who are installing the openers in homes throughout the city.

McCord Opens Shell Station On Lee Street

Now Operates 11 Service Stations, Featuring Shell Products.

Operating 11 service stations scattered well throughout the city and serving motorists with Shell products is proving itself a busy job for the McCord Oil Company, owned and managed by C. D. McCord.

One of the latest and prettiest stations (shown herewith) opened a few days ago, is shown at 1339 Lee street. At its opening a large number of motorists took advantage of this new and convenient station—as well as securing full supplies of Super-Shell and Silver Shell gasoline.

The company handles exclusively Shell products at all its stations, some of these stations having been opened only recently. The newer stations are located at 2138 Stewart avenue, at Lakewood; on Lindbergh drive and at 1400 Rock Springs road, not to mention the new station just opened on Lee street.

Motorists are finding that the service rendered at the 11 McCord stations listed below is given with promptness and courtesy. Managers and attendants are trained and render their service with a smile. That is a factor in the hope and belief that continued growth and success will continue for this well-known concern.

The stations now being operated are as follows:

No. 1389 Lee street.
Roswell road at Buckhead.
No. 712 Hemphill avenue.
Piedmont road at Rock Springs road.
College avenue at North Kirkwood.
Decatur street and Grant street.
Brown's Service Station, College Park, Ga.
Moreland avenue at Caroline street.
No. 2138 Stewart avenue.
On Lindbergh drive.
No. 1400 Rock Springs road.

NEW McCORD STATION—Here is the newest service station just opened by the McCord Oil Company, at 1389 Lee street. This company handles and features Shell products and operates 11 stations throughout the city and suburbs.

Northwestern Mutual Life Shows Big Gains in Report

Continued progress in financial strength and generally satisfactory results in all major phases of its operations in 1940 are shown in the 83d annual report of the billion dollar mutually owned Northwestern Mutual Life Insurance Company of Milwaukee. The complete statement of operations, financial condition and the entire list of bond holdings will soon be sent to the holders of more than 1,000,000 policies of the Northwestern. A preliminary summary from President M. J. Cleary has just been received here by the company's local representative, Luther E. Allen, general agent.

During 1940 the Northwestern sold 58,223 new policies for a total of $199,467,081 and 1,038 annuities for $4,108,860. Total insurance in force again increased and reached $3,948,732,732, represented by 1,068,549 policies.

Total assets as of December 31 were at a new high of $1,358,999,648, a gain of $66,576,833 over the year before. Included was cash of $14,298,537. Bond investments totaled $796,341,377; mortgage loans $309,939,460; real estate, including home office and land contracts, $49,904,797, and policy loans $138,541,568.

Investments and all other assets of the Northwestern are sufficient to provide for its liabilities arising out of policy reserves and other obligations, including taxes payable in 1941 estimated at $3,261,030; dividends of $33,400,000 to be paid in 1941 from underwriting gains in 1940; a reserve of $5,083,113 against mortgage loan investments and a surplus of $62,048,010, which increased $4,861,668.

Total income last year was $217,722,352, the principal items being $129,884,567 gross premiums collected and $55,813,456 interest and real estate income. Disbursements totaled $152,942,540 and included $108,149,860 paid to policyholders and beneficiaries, of which $45,685,906 represented death claims, and $32,145,988 dividends to policyholders. In addition, $15,684,717 was paid to beneficiaries under income settlement plans. Taxes paid amounted to $4,328,285.

FINANCE YOUR NEW CAR AT
$4 per $100.00 per year
BEFORE YOU BUY—ASK ABOUT
GENERAL DISCOUNT CORP.
Volunteer Bldg. 126 Atlanta Ave.
ATLANTA DECATUR

The Picture of Perfect Service
FOR YOUR FINE BUICK
WE USE ONLY AUTHORIZED GENUINE PARTS
SOUTHERN BUICK, INC.
Corner Spring and Harris
230 Spring St. JA. 1486

GLASS
Plate Glass
Mirrors
Window Glass
Structural Glass
ATLANTA GLASS COMPANY

BLUE RIBBON CHICKS
BLOOD TESTING
FOR 16 YEARS OFFICIALLY APPROVED
LIVE BETTER
GROW FASTER
MAKE YOU MORE MONEY
IMPORTANT! Ask for or write postal card for circular describing the finest Chicks we have ever produced at today's low prices.
Guarantee Quick Delivery
BLUE RIBBON HATCHERY
215 Forsyth St., S. W.
MA. 1271

General INSURANCE
•AUTO •FIRE
•SURETY BONDS
•ACCIDENT •BURGLARY
ROBERT F. MADDOX, JR. & CO.
1911-2 MARIETTA ST. BUILDING
MA. 4320

SCREENS
Manufacturers of
WOOD & METAL
Athey Metal Weather Strips
ALL WORK GUARANTEED
Floyd Bros. Co.
535 Flat Shoals Ave., S. E.
JA. 2366

The Holes Vanish With Expert
RE-WEAVING
Our experts re-weave by hand under magnifying glass for precision. That's why moth holes, tears and burns defy detection when sent to us. Prices reasonable. Work guaranteed. Prompt service.
Georgia Re-Weaving and Tailoring Co.
22 CAIN ST. MA. 0921

LET SPRATLIN, HARRINGTON & THOMAS
Solve Your Insurance Worries With
BUDGET-PLANNED INSURANCE
If You and Your Property Are About Average
YOU CAN BUY
$1000.00 LIFE INSURANCE WITH
1000.00 ADDITIONAL INS. FOR ACCIDENTAL DEATH
1000.00 AUTO LIABILITY on
1000.00 PROPERTY DAMAGE INS.
1000.00 AUTO ACCIDENT WITH
500.00 HOSPITALIZATION INS.
500.00 WIND & EXPLO. } On Household Contents
500.00 BURGLARY INS.
500.00 FIRE INSURANCE
300.00 FIRE INS. ON YOUR AUTO
300.00 THEFT INS. ON YOUR AUTO
Complete Hospitalization Slightly Extra.
BUY THIS COMPLETE PLAN—NOW! ONLY $5.39 PER MONTH
SPRATLIN, HARRINGTON & THOMAS, Inc.

If you have a COUGH due to a cold
TRY MENTHO-MULSION
TRADE MARK
SATISFACTION GUARANTEED —OR YOUR MONEY BACK

GENERAL ELECTRIC HOME APPLIANCES
REFRIGERATORS
RANGES
DISHWASHERS
DISPOSALS
WATER HEATERS
KITCHEN CABINETS
WASHING MACHINES
ELECTRIC IRONERS
COMMERCIAL REFRIGERATION
A Few Choice Territories Are Available—Write!
W. D. ALEXANDER CO.
Distributors
402 PEACHTREE ST., N. E.
ATLANTA

ROOFS
SATISFACTION GUARANTEED
Carey ROOFINGS
FREE ESTIMATES
1 TO 3 YEARS TO PAY
Piedmont Roofing & Supply Co.
307 Peachtree St., N. E. JA. 1757

READY MIXED
Brick Mortar
THAT MEETS ALL SPECIFICATIONS FOR
Brick and Tile Work. Made of Lime Putty and Washed Sand.
Delivered as Required
Atlanta Aggregate Co.
721 ANGIER AVE. WA. 1658-9

CLEVELAND ELECTRIC CO.
Motors Motor Winding
Service To All Makes
NEW AND REBUILT MOTORS SOLD AND EXCHANGED
ELECTRICAL CONTRACTORS
INDUSTRIAL WIRING
MAin 8164
Nights, Sundays and Holidays RAymond 0216
557 MARIETTA, N. W.

ROOFS
• We Use Famous CERTAIN-TEED Roofing Products
• EASY TERMS 1 to 3 Years
KING HARDWARE COMPANY
ROOFING DEPARTMENT
53 Peachtree St. WA. 8000

CONSTRUCTION AND INDUSTRIAL EQUIPMENT
Allis-Chalmers Tractors —Loggers— Reinforcing Steel Accessories
W. C. CAYE & COMPANY
787 Windsor St., S. W.
MA. 2177-8
"CALL ON US"

SAVE TIME AND MONEY
EAT LUNCH AT
PIG'N WHISTLE

Printing
• when you want it and the way you want it. Prices cheerfully given. Call
JA. 3317
For an estimate
•
RYBERT PRINTING COMPANY

STERILIZED
WIPING RAGS
Superior Quality
Lowest Prices
Quick Delivery
Rothchild & Co. Inc.
444 Edgewood, N. E.
WA. 0769

SAVE MONEY ON
FLOWERS & SHRUBS
WE DELIVER
Phone CA. 1731 for Information
MOUNT NURSERIES
Nurserymen & Florists
Ornamental Evergreens
411 W. Rugby Ave. College Park

PRINTING
WILLIAMS PRINTING CO.
78 MARIETTA ST.
WA. 6592

STOP TRYING TO HEAT ALL OUTDOORS
You don't have to wait until you build a new home to get the fuel-saving economy of Chamberlin Weather Strips. You can have your present home equipped inexpensively and effectively for summer and winter comfort and economy with Chamberlin products right now.
CHAMBERLIN WEATHER STRIPS
SINCE 1893-THE STANDARD
HEmlock 4850

The GENERAL TIRE
We make tire buying easy — pay as little as 50c a week.
ZUKER Tire & Battery Co.
RA. 5136 GORDON ST. AT WHITEHALL

MORE Power
CHEAPER Power
with "Caterpillar" Diesel Power Units
Ice Plants
Saw Mills
Cotton Gins
Power Plants
Pumping Stations
Asphalt Plants
Feed Mills
Use a "Caterpillar" Diesel Power Unit wherever you want plenty of cheap, trouble-free Power! Ask us for a demonstration.
YANCEY BROS. INC.
MAin 3962—634 Whitehall—Atlanta

Children Will Thrive on
PERKERSON'S Whole Wheat
(PREPARED)
PANCAKE FLOUR
A delightful way to get Vitamin B-1 into your daily diet. Our Pancake Flour is doubly fortified—by adding an extra wheat germ.
For Sale by Leading Grocers
Made and Produced by
J. D. PERKERSON'S SONS
AUSTELL, GA.

The finest DRY CLEANING money can buy— regardless of price
3 for $1★
(3-day delivery)
★ Men's Wool Suits, O'coats
★ Plain one-piece Dresses
★ Ladies' Coats without fur
FREE PICK-UP & DELIVERY

Pillows Cleaned by exclusive GOLD SHIELD process, only 50c Each
Gold Shield Laundries
TROY HE. 2766
PIEDMONT WA. 7651
GUTHMAN WA. 8661
DECATUR DE. 1606
MAY'S HE. 5300
AMERICAN MA. 1016
TRIO VE. 4721
CAPITAL CITY VE. 4711
EXCELSIOR WA. 2454

J. M. HARRISON & COMPANY
Wholesale Distributors
DODGE and PLYMOUTH AUTOMOBILES
ACCESSORIES AND PARTS
Dodge Truck Parts and Accessories
DELIVERY SERVICE We maintain a motorcycle and truck for quick delivery in city and for bus and express connections outside Atlanta. Phone and mail orders are handled promptly. Any order reaching Atlanta by 8 p. m. will be shipped same day
595 W. Peachtree St., N. E. VE. 6661

FRANK GRAHAM, Inc.
Distributors
LINCOLN-ZEPHYR—MERCURY
Announces a complete service department with latest equipment, parts and a corp of experienced mechanics headed by
JOE IHMS
449 W. Peachtree St.

COOLEDGE HYGRADE PAINTS & VARNISHES
"Best for Southern Climate"
Cooledge manufactures a complete line of the finest paint materials for coating every surface. Let us recommend a reliable painter or contractor who will gladly submit estimates without obligation.
F. J. COOLEDGE & SONS.
Gen. Office and Factory—1314 Murphy Ave., S. W. RA. 5151.

LET US PAY YOUR DOCTOR BILLS
FULL PROTECTION IN CASE OF ACCIDENT OR SICKNESS
ANY DISABILITY, MALE OR FEMALE
INTER-OCEAN CASUALTY COMPANY
O. L. DeLOZIER AGENCY
1725 Rhodes-Haverty Bldg. MAin 5339

The Best Automotive Repairmen Buy From
GENUINE PARTS COMPANY
475-481 WEST PEACHTREE ST. ATLANTA, GA.

Northwestern Mutual Life Ins. Co.
LUTHER E. ALLEN, General Agent
Peachtree Arcade WA. 1866

HARRY SOMMERS, INC.
CHRYSLER & PLYMOUTH DEALERS
SALES AND SERVICE • USED CARS
446 SPRING ST., N. W. JA. 4770

CALVERT IRON WORKS, INC.
Miscellaneous and Ornamental Iron—Structural Steel
BUILDINGS AND BRIDGES
Office and Plant Opp. Fort McPherson
Phone RAymond 5121

The Gentleman--

From Spalding . . .From Hazlehurst . . . From Madison . . .

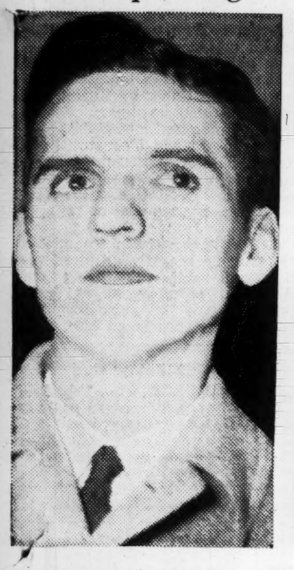

Representative John H. Goddard, of Spalding.

Representative John H. Goddard, of Spalding county, served one term previous to his present term in the house. This was in 1939. A lawyer, graduate of Emory University in the class of 1936, he likes committee work better than any other phase of the law-making body.

He likes "plenty of action" and the heated arguments are quite appealing to him. Interested primarily in education and welfare, the solon is 27 years old.

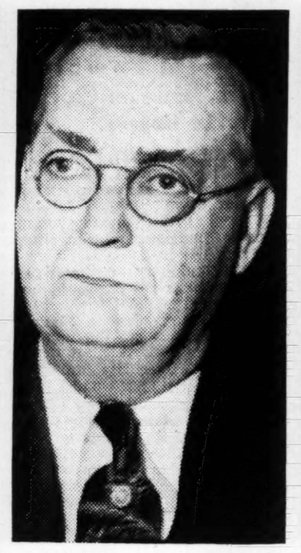

Senator S. W. Martin, of Hazlehurst, 3d District.

A general practice of medicine in Hazlehurst brings Senator S. W. Martin much more per day than does his service in the Georgia general assembly, but he likes to come up for the rest, to get away from business, and to do something for his county and state. He served in the house for six years and thinks that legislation is good for both the state and the country. He is 100 per cent behind the programs for better roads and old-age pensions.

Dr. Martin is 58 and the father of one college-age daughter.

Constitution Photos—Carolyn McKenzie.

Representative H. Coke Hardman, of Madison.

Representative H. Coke Hardman, of Madison county, thoroughly agrees with Governor Talmadge in his program of economy and he expects to co-operate with him as far as he can conscientiously.

"I hope we can find ways and means to finance the various state agencies without additional taxes and I trust we will have a pleasant and profitable administration," the representative said at the outset of the session.

He thinks the secret to good legislation is co-operation between the members of the legislative bodies and he hopes that the members will pull together in the best interest of Georgia.

Carroll Reserve Officers Begin Active Army Duty

Special to THE CONSTITUTION.

CARROLLTON, Ga., Feb. 9.—Two Carroll county reserve officers have entered the Army for active service, prefacing the departure of 16 Carroll county selective service inductees from here February 17.

Officers going on active duty are Second Lieutenant Brice Williamson, who is stationed at Fort Benning, and First Lieutenant Garnie Simpson, who is attached to the infantry at Fort McPherson.

BUILDING BROODERS.

ALMA, Ga., Feb. 9.—The Alma F. F. A. chapter has as its present project the building of chick brooders, according to R. W. Sanders, vocational agriculture teacher of the Alma High school. Seven brooders have been completed and others will be finished soon.

Industrial Review *Industrial Review* *Industrial Review*

Constitution Staff Photo—Bill Mason.

FINE PACKING MATERIAL—Showing above the plant of the Shredded Paper Products Company, Atlanta, at 808 DeKalb avenue, from where its products are being made and shipped throughout the southeastern states.

Material for Packing Made Here in City

Shredded Paper Products Company Filling Shippers' Needs.

The Shredded Paper Products Company, located at 808 DeKalb avenue, is proving a splendid convenience to manufacturers and shippers of products that require special care in packing.

The company is declared to be the primary source of supply for shredded paper for fine packing purposes in this part of the country. The company numbers among its customers in the southeastern states the most prominent chemical manufacturers, the leading fruit packers, wholesalers of musical instruments, electrical supplies—in short, every type of manufacturer who is desirous of using a fine and substantial packing material.

The products of this concern can be supplied in quarter-inch, eighth-inch, or even 16th-inch strip, and of whatever kind is desired the company packs in 100-pound bales. Their bales are being shipped all over the southeast. Shipments are made from the plant twice daily in the city and to out-of-town customers by truck and by the carload as required.

The company is also equipped to supply shredded tissue for the use of florists, candy manufacturers, and for such like purposes.

The policy of the company, as explained by an official of the concern, is to use in the manufacture of shredded paper only clean, overrun newspaper, or unprinted white news print. This policy of securing only the best type of products for shredding purposes is making of the company one of the leading concerns of its type in any part of the entire country.

Brooks-Shatterly
Get Your Money's Worth
TIRES—TUBES—BATTERIES
BRAKE RELINING—ACCESSORIES
Brooks-Shatterly
U. S. ROYAL MASTER TIRES
Houston and Ivy
Hunter at Washington
Central at Virginia in Hapeville

Pitmanic Shorthand
Gregg Shorthand
STENOTYPY
The Machine Way in Shorthand
CRICHTON'S
Business College, Inc.
Plaza Way at Pryor St.
WAlnut 9341
Fully accredited by the National Association of Accredited Commercial Schools.

There's Money In Interior Decoration
A Field That Is Not Overcrowded
The Atlanta School of Interior Decoration offers a professional two-year course, completed in four semesters of four and one-half months each. Class hours are from 9:00 a. m. to 1:00 p. m. Mondays through Fridays, inclusive.
An Inquiry will bring prompt information without obligation.
ATLANTA SCHOOL of INTERIOR DECORATION
Professional Training
Erlanger Bldg. VErnon 7638

FHA Applicants Specify MONCRIEF Heating
Plan your home with a Moncrief furnace. Obtain the maximum heating satisfaction and loan valuation. FHA applicants furnished with Free specifications and heating layout. Call HE. 1281.
MONCRIEF — Accepted for more than 42 years as a standard of the south by home heating authorities. When building specify a
Moncrief FURNACE

U.S. Refunds To Georgia on Excess Taxes

Treasury Department Announces Payments to Individuals, Firms.

The Treasury Department announced yesterday that excess tax refunds of more than $500 had been made to the following Georgians and Georgia firms for the year ending June, 1940:

(Sums represent income refunds unless specified.)

Aldora Mills, Thomaston, $1,707 (unemployment tax); Aldora Mills, Thomaston, $5,151; J. P. Allen & Company, New York, $693; Aragon Mills, Aragon, $6,253; F. M. Arnall, Newnan, $631; Augusta & Savannah Railroad, $875; Bank of Covington and Trust Company, Covington, $756; Richard Binion, Milledgeville, $639; Bona Allen, Inc., Buford, $2,283 (unemployment tax); under the will of Richard F. Burden, Macon, $2,114 (estate); Callaway Mills, LaGrange, $10,533; Laura B. Campbell, Washington, D. C., $1,132; Carson Naval Stores Company, Savannah, $721 (sales); Citizens & Southern National Bank, Savannah, $10,806; Trust of Irene Purvis Colbert, Columbus, $1,054; Coweta Securities Company, Newnan, $1,426.

Downing Company, Inc., Brunswick, $852 (sales); Empire Mills Company, Columbus, $1,896; Eunice Debard Foss, Savannah, $934; J. E. Frizzell, Waverly Hall, $1,712; estate of Theodore E. Golden, Columbus, $739; Griffin Mills, Thomaston, $1,015; estate of Claud A. Hatcher, Columbus, $6,893; John P. King Manufacturing Company, Augusta, $2,554; Liberty National Bank and Trust Company, Savannah, $5,755; J. R. and Loulie B. Lockhart, Columbus, $862; G. C. Maxwell, Augusta, $551; Nehi Corporation, Columbus, $2,405; Nehi, Inc., Columbus, $852; A. F. Newton, Macon, $1,239.

Under the will of E. P. Owsley, Columbus, $1,461 (estate); Pepperton Cotton Mills, Jackson, $2,474; W. I. H. Pitts, Waverly Hall, $1,497; under the will of Mary Wynn Pope, Augusta, $14,592 (estate); Mary E. Putney, Albany, $2,232; Savannah Sugar Refining Corporation, Savannah, $36,468 (sugar); Savannah Sugar Refining Corporation, Savannah, $553 (unjust enrichment); Savannah Sugar Refining Corporation, Savannah, $4,801 (income); Simon Schwob, Columbus, $2,479; J. Shapiro & Sons, Augusta, $1,275 (unjust enrichment); Shepard Fertilizer Co., Moultrie, $520 (unemployment tax); George F. and Vera M. Singer, Columbus, $514; Southern States Naval Stores Co., Savannah, $729 (sales); Strachan Shipping Co., Savannah, $2,502; Thomaston Cotton Mills, Thomaston, $3,643; Turpentine and Rosin Factors, Inc., Savannah, $723 (sales); J. M. Veach, Adairsville, $980; W. C. Vereen, Moultrie, $1,578; Alice B. Walden, Columbus, $600; Washington Manufacturing Co., Tennille, $757; Woodcrest Investment Co., Columbus, $603.

Georgia processing tax refunds included:

Association Co-operativa de Ventas de Batangas, Manila, P. I., $614; Atlanta Flour and Grain Co., $1,777; Birdsey Flour Mills, Macon, $18,853; Carlisle Gin Co., Winnsboro, La., $1,130; Central Azucarera Don Pedro, Manila, P. I., $614; Crystal Springs Bleachery, Chickamauga, $1,776; Davis and Aultman, Warwick, $931; Great Atlantic & Pacific Tea Co., Atlanta, $1,878; H. & S. Store, Fitzgerald, $641; J. M. High Co., Atlanta, $847; Pampagna Co-operative Marketing Association, Pampagna, P. I., $1,228; Pepperton Cotton Mills, $7,836; I. Perlis & Son, Cordele, $517; Strickland Cotton Mills, Valdosta, $8,880; Union Manufacturing Co., Union Point, $3,101; United Stores, Savannah, $555; J. B. White & Co., Washington, D. C., $1,353; Willinca Cotton Mills, Atlanta, $865; J. B. Withers Cigar Co., Atlanta, $1,306.

U. S. To Refund Excess Tax to Pee Wee Burns

Government May Put Him in Jail for Another Charge.

Affairs between A. T. Jean, alias Pee Wee Burns, Atlanta racketeer, and the federal government yesterday went on a "put and take" basis.

Saturday, Jean appeared before Federal Judge E. Marvin Underwood and entered a guilty plea to an indictment charging him with evading income taxes for the year 1934.

As a result, the government may "put" him in the federal penitentiary for a term not exceeding five years.

Yesterday, officials of the Internal Revenue Department announced that Jean soon will "take" some $6,000 from the federal treasury for excessive income tax payments for the fiscal year ending June 30, 1940.

Lawrence Camp, United States district attorney, last night explained Jean would get the money as a result of activities of local officials of the Internal Revenue Department. The department, Camp said, levied on Jean's bank account, estimating his income. The estimate was excessive, Camp said, and Jean will soon be refunded $4,984, while A. T. and Katherine S. Jean will receive a refund of $1,151.

Jean will probably appear before Judge Underwood again this week to be sentenced for evading the taxes in 1934.

Chinese Shatter Japanese Drive

HONGKONG, Feb. 10.—(Monday)—(AP)—Chinese dispatches asserted today that Japan's two-week-old offensive in Honan province had been shattered, with 10,000 casualties in the last five days.

The Japanese were said to be falling back in disorder toward Singyang, their main base. The Chinese said they had recovered eight important cities besides a number of other strategic points.

Japanese casualties claimed by the Chinese since the drive began now total 30,000.

Burglars Take $150 From Safe in Theater

Burglars who tore the bottom from a safe in the office of Bailey's Royal theater, 232 Auburn avenue, yesterday morning obtained $150 in cash, police were told.

The burglars apparently employed a "pinch" bar to pry the bottom from the safe. They entered the theater through a rear door which evidently was left unlocked when the theater was closed Saturday night. Police said they found the door open yesterday morning, but could not find any signs of it having been forced.

Constitution Staff Photo—Bill Mason.

ECONOMIC GAINS COMING—Chevrolet Motor Company officials in Atlanta yesterday predicted general economic gains during the months just ahead. Left to right are C. D. Asbury, L. S. Costley and T. H. Keating, the latter representing M. E. Coyle, president of the company.

General Economic Gains Predicted

Predicting general economic gains in the months just ahead, T. H. Keating, of the Chevrolet Motor Company, arrived in Atlanta yesterday to attend the annual sales meeting of Chevrolet dealers here tomorrow at the Erlanger theater.

Dealers, numbering about 700, are expected from Tennessee, North and South Carolina and Georgia. Mr. Keating will preside.

A luncheon will be held tomorrow noon and a banquet for the wholesale organization at the Atlanta Athletic Club tomorrow night.

State Study Issues Arising From Defense

Bills to Meet Emergency Put Ahead in 43 Legislatures.

CHICAGO, Feb. 7.—(UP)—National defense proposals covering sabotage, explosives control, protection for property and state home guards occupy first place on the collective agenda of 43 state legislatures now in session, the Council of State Governments report.

Ranking next in general importance are measures pertaining to welfare, labor, taxation, civil service, education and administration.

Administration—Texas is expected to reorganize its state government, and Kansas its financial administration. New Jersey may revise financial procedure and amend the constitution to strengthen executive control of state departments.

Welfare — Old age assistance payments are scheduled for primary consideration in Kansas and Massachusetts. In addition, the Massachusetts legislature probably will get bills related to state lotteries, reduction of age limits for old age benefits and juvenile courts. Relief will be a cardinal subject in New Jersey, Pennsylvania and Minnesota, and the latter also will debate a program for slum clearance.

Tax Changes Vary.

Finance—Minnesota may supplant the state property tax levy with a sales tax. Ohio probably will abolish the earmarking of specific revenues to give local officials more latitude.

Meanwhile, Massachusetts will be acting on classification and taxation of forest lands, and Texas, a program for collecting delinquent taxes. Bills to improve tax assessments are scheduled for Connecticut, New Jersey, Kansas, Colorado and New York.

Illinois may introduce a measure to improve collection of real property taxes and special assessments by giving tax buyers a merchantable title.

Labor — Workmen's compensation changes will came up in Massachusetts, Tennessee and Connecticut; unemployment compensation legislation in Ohio and Pennsylvania, and an industrial compensation act in Ohio.

Wage and hour proposals may be made in New Jersey and Massachusetts, and proposals to alter the labor relations act in Minnesota.

Civil Service—Texas expects to establish a civil service system, while Connecticut probably will adopt an act allowing cities to use civil service. Maryland legislators may substitute a commission of state employment registration for a single director.

Civil service also is due for consideration in Kansas, New Jersey, Massachusetts, Tennessee and Minnesota.

"FOLEY'S (Triple Acting) Gave me my First Cough-Free Sleep In 3 Weeks"
IF COUGHING FROM A COLD woke you last night, you may be giving an equally happy report if you accept the DOUBLE MONEY BACK OFFER on delicious Foley's Honey & Tar—whose triple-acting, non-narcotic formula promotes a cough-free sleep.
PARTICULARLY FITTED to protect against night coughing because (1) Foley's keeps your raw throat soothed and comfortable; (2) curbs those sleep-destroying coughing spells; (3) hastens the loosening of your cough—three benefits making for cough-free sleep. Positively does not upset stomach.
FOR QUICK RESULTS, quick comfort, to cough less and sleep better, start taking Foley's today. Experience for yourself the speed, deliciousness, effectiveness of FOLEY'S HONEY & TAR COUGH SYRUP. At all leading druggists.

Sharp Earthquake Felt in California

EUREKA, Cal., Feb. 9.—(AP)—A sharp earthquake was felt here at 1:45 a. m. (3:45 a. m. Atlanta time) today.

The shock set light fixtures swaying, rattled windows and awoke a great many people. There was no damage reported.

At Berkeley, Perry Byerly, associate professor of seismology at the University of California, said a "very large quake" lasting two hours was recorded on his instruments beginning at 1:45 a. m. The shock was so severe it threw the seismograph pen off the recording drum. Professor Byerly said the quake might have centered far off the coast.

Today in Atlanta Churches

Circle No. 1 of the Woman's Society of Christian Service of the Oakland City Methodist church will meet at 2:30 o'clock this afternoon with Mrs. J. R. Shelton, 1030 White Oak avenue, S. W.

Ever Ready Bible Class of the First Baptist church will meet at 8 o'clock tonight with Mrs. C. E. Martin, 415 Callan circle.

START'EM OUT RIGHT
ON DUPLEX!
You'll be specially proud of the chicks you raise on DUPLEX STARTING FEEDS.... whether you're raising broilers or future egg producers. You'll get rapid, healthy, profitable growth, with low mortality and low feed cost, for DUPLEX STARTING FEED has everything it takes to keep chicks humping!
These perfect chick starters have been developed out of fifteen years of successful experience in the south. They are guaranteed to produce results equal or superior to any other feed! Last season more DUPLEX STARTING FEED WAS sold than ever before, and hundreds of new friends were won on results alone. This season has already opened up with further increase.
This will be a great chick year - - make your profits sure with DUPLEX STARTING FEEDS!
If your dealer cannot supply you, please write direct to—
SOUTHERN MILLING CO.
AUGUSTA, GA.
DUPLEX STARTING FEEDS
DUPLEX BROILER ALL MASH
DUPLEX STARTING MASH
DISTRIBUTED BY:
ATLANTA:
Smith Bros. Grain Co.
1271 Glenwood Ave., S. E.
C. A. Mitcham
813 Bankhead Ave.
A. C. Vaughn
1664 DeKalb Ave., N. E.
COLLEGE PARK:
J. D. Smith Grain Co.
GAINESVILLE:
Pacolet Mfg. Co.
GRIFFIN:
City Wholesale Co.
MADISON:
Godfrey Warehouse
WASHINGTON:
Brooks Coal and Feed Co.
WEST POINT:
P. O. Myland
WINDER:
W. R. Ridgeway

St. Lawrence Plan Seen as Shipyard Aid

Report Sees Need for Facilities for 'Long Period.'

WASHINGTON, Feb. 9.—(AP)—The Commerce Department said in a special report today that completion of the St. Lawrence waterway project would open new shipbuilding facilities in the Great Lakes states that would be needed for a "long period to come."

"Disquieting" war losses, the report said, have overtaxed construction yards on the Atlantic, gulf and Pacific coasts while the availability of inland facilities was restricted by the navigation limitations of the St. Lawrence river.

The port was the first of seven on the projects being prepared at the request of President Roosevelt. Negotiations with Canada for an agreement for development of the St. Lawrence were revived by Mr. Roosevelt some time ago. A treaty was rejected by the senate in 1934.

There have been reports on Capitol Hill that the President would ask the present congress to approve an agreement with Canada for a vast waterpower and navigation project, but in the form of legislation rather than a treaty.

Blackout Enforced By Bucharest Police

BUCHAREST, Rumania, Feb. 9. (AP)—Police went through the city tonight to enforce a complete blackout.

The military commander of the capital warned that severe penalties would be imposed for any violation.

Antiaircraft searchlights, however, were turned horizontally to light streets leading to the office of Premier General Antonescu and to other government buildings.

MOROLINE 5¢
WHITE PETROLEUM JELLY

Jacobs
VALENTINE SUGGESTIONS
For Your Favorite Valentine
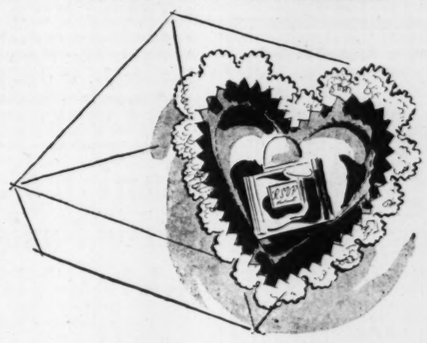
HER *favorite Perfume*
R. S. V. P.
Send her R. S. V. P. . . . the heart-to-heart perfume she can't resist! On a romantic red satin heart sachet . . . Regular 1.25 gram flacon. With mailing carton.
SPECIAL 1.25
Please mail R. S. V. P. Perfume Valentine to:
Name .....
Address .....
Check enclosed ☐ or charge to account of.....
Give NORRIS EXQUISITE CANDIES in Hearts for Valentine

FREE! City-Wide Delivery
GOLD BOX ASSORTMENT
Satin flower and ribbon trimmed domed hearts, packed with Variety and Gold Box assortment. 1, 1½, 2½ pound sizes.
2.00 POUND
VARIETY ASSORTMENT
White and red brocade satin hearts — variety assortment. 1 and 2-pound sizes.
1.50 POUND
OTHER NORRIS CANDIES.....1.00 to 5.00
FULL POUND
VALENTINE CANDY
Remember her with these beautifully boxed all-milk chocolate treats. She never forgets the man that remembers.
59c

FULL 3 OUNCES
MINIATURE CHOCOLATES
For parties and gifts to little friends—these miniature chocolate treats in a heart-shaped box are grand.
10c 3-Oz.
MAIL ORDERS FILLED—Add 10%
18 STORES ALL OVER ATLANTA
Jacobs DRUG STORES One Near You
PHONE FOR PROMPT DELIVERY

Dog Saves Life of Boy Born in Ditch by Road

OKLAHOMA CITY, Feb. 9.—(AP)—Mrs. Irene Northrup credits her mongrel dog, Queenie, with saving her life and that of her eight-pound boy, born in a rain-swept roadside ditch.

The 32-year-old mother was en route to a doctor, lost her way and fell in the ditch. Queenie, failing to attract attention at a near-by farmhouse, returned and curled up beside the mother and son, keeping them warm until a cowboy found them the next morning.

Mrs. Northrup and son are recovering from exposure in a hospital.

Furnish your home at a saving through the large selection of worth-while "Household Goods" all at bargain prices in today's Constitution.

LOEW'S
CARY GRANT · KATHARINE HEPBURN · JAMES STEWART IN M-G-M's 'Philadelphia Story'
FRIDAY— FREDRIC MARCH MARGARET SULLAVAN "SO ENDS OUR NIGHT"

5c Joy's Atlanta Opposite Hurt Bldg. 10c
Fierce Conflict
Harry M. Goetz presents the James Fenimore Cooper Classic
THE LAST of the MOHICANS
SCOTT · BARNES · WILCOXON
Directed by George B. Seitz an EDWARD SMALL prod. A Reliance Picture Released thru United Artists
2ND. FEATURE BUCK JONES IN 'HEADIN' EAST'

RIALTO LAST 4 DAYS
A RIOT OF FUN! ROSALIND RUSSELL · MELVYN DOUGLAS
This Thing Called Love with Binnie Barnes

STARTS FRIDAY
GARY COOPER
CLAUDETTE COLBERT
BETTE DAVIS
JAMES STEWART
AND
135 Others of Your Favorites
IN
"LAND OF LIBERTY"

AT THE L. & J. THEATRES
"Where Happiness Costs So Little"
L&J NOW! 1941's Battlefield of Love! "VIRGINIA" With Madeleine Carroll Fred MacMurray Stirlen Haden
Starts THURS. Fannie Hurst's "BACK STREET" Charles Boyer Margaret Sullavan
PARAMOUNT 20c UNTIL 1:00 Your Favorite Cartoon Character— "LIL' ABNER"
CAPITOL 20c UNTIL 1:00 On Stage! NOW! "FOLIES CAPRICE" 35 People—10 Girls —On Screen— James Cagney—Pat O'Brien In "Here Comes the Navy"
ROXY Doors Open 10:45 20c UNTIL 6:00 Now Henry Fonda—Dorothy Lamour In "Chad Hanna"

Constitution Staff Photo—Bill Wilson.

UNUSUAL PICTURE OF SALLY—This could be almost any attractive young woman fondling a little Pekingese, but it happens to be none other than Sally Rand, of fan and bubble dance fame. The dog's full name is Quannon Wing but Miss Rand calls him Quannie for short. Carling Dinkler Jr. is shown with her at a reception he gave yesterday in Miss Rand's honor. Miss Rand admitted it to be novel, this having a picture made in afternoon dress.

Dissertation On Art Given By Sally Rand

It Never Changes, She Says on Arriving in Town.

By TOM McRAE.

Sally Rand, renowned for manipulating ostrich feathers and making such a universal and prosaic thing as undressing an art, came to town yesterday but the weather forecast for today was only two degrees warmer.

She arrived after an all-day motor trip from Chicago, chaperoned by her mother and father. Despite the tiresome journey, she seemed as young and refreshed as when she was a Wampus girl. Miss Rand recalled that it had been four years since she had been in Atlanta.

She was asked if her act had changed much in the last few years. She said she still employed the fan and bubble.

"Art never changes," Miss Rand observed. "Beethoven sounds as good today as it ever did."

Tough Question.

It was mentioned that unfortunately some did not consider her work art and she was asked exactly where is the line that separates art from vulgarity and indecency. It was admitted that it was a pretty tough question but the kind city editors wanted asked.

"You didn't have to ask it," Miss Rand said. "Fritz Kreisler comes here, doesn't he?" Miss Rand asked, after a pause. "I am not comparing myself with him. I only say that to criticize him one must be an authority on music. It is the same with me. The ones who object to my work are not authorities on dancing. No one who has seen me perform has ever told me they did not like my compositions."

Miss Rand always used the term "composition" in referring to her numbers.

There was no doubt from the way she described them that Miss Rand considered her "compositions" something esthetic and beautiful and lofty, but she was not certain about the customers.

"Sometimes," Miss Rand said sadly, "I do not know."

Born in Missouri.

Miss Rand was born in Hickory county, Missouri. How many years ago she did not say. She said the town was small and "typically midwestern." She is five feet and weighs 113 pounds. Whether this weight was in her working costume or street clothes she failed to clarify.

Miss Rand probably became best known in 1933 while appearing at Chicago's Century of Progress. They were the days she grossed $6,000 a week with outside engagements. She has got $1,000 a day at the Steel Pier in Atlantic City and $2,500 weekly at the Paradise Restaurant, New York. Like many artists, however, she does not appear to possess an abundance of business acumen. Her Nude Ranch at the San Francisco Exposition was not successful financially and later she revealed that one year she grossed over $100,000 but netted only a little over $1,000.

A reporter once asked Miss Rand about amateur nudists. Miss Rand did not speak well of them. She was asked to join a camp, but she thought there were ulterior motives behind it. "I think they only wanted to see me without my fans," Miss Rand was quoted as saying.

Miss Rand is not as young as she once was, but she still packs 'em. Each of her three performances here is a sell-out, it was said. She opens tonight at the Ansley hotel's Rainbow Roof. Yesterday afternoon Carling Dinkler gave a cocktail party on the Roof to introduce her to some select Atlantans. Miss Rand did no dancing but went around from table to table with Bill Hastings, vice president of the Dinkler hotels. She signed autographs at each table.

FREIGHTER SINKS.

GLACE BAY, N. S., Feb. 9.—(AP) Caught in heavy drift ice, the 1,159-ton Norwegian freighter Ciss sank early today off Scaterie island while all 18 men aboard escaped in lifeboats.

LUCKY—Andy Devine has the lead in Universal's "Lucky Devils," at the Cameo theater today and tomorrow.

PIONEER—Randolph Scott is shown in the costume he wears in "Last of the Mohicans," at the Joy's Atlanta theater today and tomorrow.

Greeks Down 14 Warplanes But Lose None

Widespread Bombing Raids Made on Cities in Greece.

ATHENS (Monday), Feb. 10.—(UP)—Greek sources claimed early today that 14 Italian planes were shot down yesterday in battles on the Albanian front and widespread bombing raids on cities in Greece.

A war ministry communique said only that eight enemy planes were downed without the loss of a single Greek plane. But reliable informants set the number at 14.

The public security ministry announced that 20 women and children were killed in an Italian air bombardment of Janina. It added that "a few" persons were killed or wounded and some buildings damaged in attacks on Salonika, Prebeza, Patras and a town in western Peloponnesos.

Athens had two daylight alarms Sunday, but no planes were sighted.

The war ministry reported "restricted artillery and patrol activity" in the course of which they Greeks took an unspecified number of prisoners.

A government spokesman said that three weeks of incessant Italian counter-attacks in Albania had "only resulted in heavy Fascist losses of men and material."

The largest and most disastrous Italian counter-attack, the spokesman said, was Friday night in the central sector. Since then he added, there have been no Fascist attacks.

Greek forces have completed mopping up recently captured regions and patrols carrying out successful scouting forays have run into some Italian artillery resistance, the spokesman said.

GEORGE ADE 75.

MIAMI BEACH, Fla., Feb. 9.—(UP)—George Ade, noted Indiana humorist, today observed his 75th birthday with the statement that "I have made the mistake of over-advertising my birthday."

Good Road Show On Capitol Stage

A packed house at the Capitol yesterday saw one of the best road shows here in months, with the "Folies Caprice" presenting a well-rounded bill of straight vaudeville. The screen presentation was "Here Comes the Navy."

The road show opens with a group of shapely and scantily clad chorines doing several clever routines and then swings into a series of excellent acts. There's a dog act that brought hearty applause with a number of tricks and a Father-Son family tap dance team was well received. The young fellow is particularly good and his old man fed him the spotlight.

Another dance team gave a combination of waltz, adagio and toss-the-blanket that had some of the customers gasping. This trio has a smooth act. There's a lady musician with an excellent figure and fast patter, and, completing the bill, is a burlesque on what might have been Russian ballet.—DICK THOMPSON.

Advance Spring Styles
$8.50

Black Crushed Kid, $8.50

Einstein's Black and Blue Gabardine, $8.50
DR. PARKER'S HEALTH SHOES
216 Peachtree St., N. E. JA. 4697 Atlanta

Spanish Press Warns Nazis on Taking Vichy

North Africa Would Join British Then, Dispatch Asserts.

MADRID, Feb. 9.—(AP)—The Spanish press displayed today a dispatch from Rabat, French Morocco, saying that all of French North Africa would find it difficult to resist joining "Free French" forces if Germany occupies all of France.

The dispatch, transmitted by E. F. E., official Spanish news agency, said that "confusion" was growing in French North Africa and that it had been "systematically exploited" by the British and propagandists for the "Free" French leader, General Charles de Gaulle.

General Maxime Weygand, commander of French North African forces which remain loyal to Chief of State Marshal Petain, was said by this Spanish dispatch to be an open enemy of Pierre Laval, leading exponent of French-German collaboration, and is resolved to support Petain.

The opinion prevails at Rabat, it went on, that Weygand would refuse to recognize any anti-Petain government and even would declare himself against it.

The progress of the British offensive in Libya toward Tripoli and the border of French Tunisia was said to have impressed greatly the population of French Morocco, Tunisia and Algeria.

Commenting editorially, the Madrid newspaper ABC said that French and Germans alike must think of the attitude of Weygand's forces and "we must look forward to a possible schism between France and her African possessions."

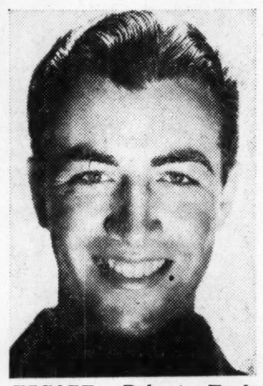

ESCAPE—Robert. Taylor plays opposite Norma Shearer in "Escape," at the Plaza currently.

GORDON Now Playing "NORTHWEST MOUNTED POLICE" MADELEINE CARROL—GARY COOPER
EUCLID TODAY OPEN 2:15 "NORTHWEST MOUNTED POLICE" Gary Cooper—Madeleine Carroll
PLAZA NORMA SHEARER—ROBT. TAYLOR "ESCAPE"
RHODES First Run DOORS OPEN 1:15 P. M. "KEEPING COMPANY" ANN RUTHERFORD JOHN SHELTON

Count Basie Here On February 13

The busiest left hand in America orchestradom. That's the unusual title Count "One O'Clock Jump" Basie has earned through his perfection of the peculiar technique needed to execute the odd "boogie-woogie" style which distinguishes his piano playing and his orchestral music.

The Count's very active left hand will be in action Thursday night at the city auditorium, where his band will play a dance. A special section has been reserved for white spectators.

Amusement Calendar

Stage and Screen

CAPITOL—"Follies Caprice" on stage. "Here Comes the Navy," with James Cagney, Pat O'Brien, etc.

Downtown Theaters

FOX—"Virginia," with Madeleine Carroll, Fred MacMurray, etc., at 1:00, 3:07, 5:14, 7:21, 9:28.
LOEW'S GRAND—"The Philadelphia Story," with Cary Grant, Katharine Hepburn, James Stewart, etc., at 11:38, 2:08, 4:38, 7:08 and 9:38.
PARAMOUNT—"Little Abner," with Granville Owen, Buster Keaton, etc., at 11:01, 12:49, 2:37, 4:25, 6:13, 7:54, 9:42. Newsreel and short subjects.
RIALTO—"This Thing Called Love," with Rosalind Russell, Melvyn Douglas, Binnie Barnes, etc., at 11:07, 1:11, 3:15, 5:19, 7:23 and 9:27.
RHODES—"Keeping Company," with Ann Rutherford, Frank Morgan, etc., Newsreel and Short Subjects.
ROXY—"Chad Hanna," with Henry Fonda, Dorothy Lamour etc., at 11:42, 1:40, 3:38, 5:36, 7:34, 9:32.
ATLANTA—"Last of the Mohicans," with Randolph Scott.
CAMEO—"Lucky Devils," and "Prison Without Bars."
CENTER—"Hired Wife," with Brian Aherne.

Night Spots

ATLANTA BILTMORE HOTEL—Empire Room—Al Apollon and his orchestra, featuring Jeanne Renard, songstress, playing dinner-dance music nightly from 7 p. m. until midnight.
WISTERIA GARDENS — Tommy Rosen and his orchestra playing dinner-dance music nightly from 7 p. m. until 1 a. m.
ANSLEY HOTEL—Rainbow Roof—Sally Rand in person. Bobby Peters and his orchestra, featuring Little Dottie Lee, playing dinner-dance music nightly from 7 p. m. until 1 a. m.
HENRY GRADY—Bobby Day and his orchestra playing dinner-dance music nightly from 7 o'clock until midnight.

Neighborhood Theaters.

ALPHA—"The Sea Hawk," and "Nevada Cyclone."
AMERICAN—"Knute Rockne," with Pat O'Brien.
BANKHEAD—"Girl From Avenue A," with Jane Withers.
BROOKHAVEN — "Northwest Passage," with Spencer Tracy.
BUCKHEAD—"Dreaming Out Loud," with Lum and Abner.
CASCADE—"Strike Up the Band," with Mickey Rooney.
COLLEGE PARK—"The Return of Frank James," with Henry Fonda.
DECATUR—"The Hardys Ride High," with Mickey Rooney.
DEKALB—"Northwest Mounted Police," with Gary Cooper.
EAST POINT—"Life of the Party," with Harriett Hilliard.
EMORY—"Knute Rockne," with Pat O'Brien.
EMPIRE—"Arise My Love," with Claudette Colbert.
EUCLID—"Northwest Mounted Police," with Gary Cooper.
FAIRFAX—"Northwest Mounted Police," with Gary Cooper.
FAIRVIEW—"Knute Rockne," with Pat O'Brien.
GARDEN HILLS—"Andy Hardy Meets Debutante," with Mickey Rooney.
GORDON—"Northwest Mounted Police," with Gary Cooper.
HILAN—"Hired Wife," with Rosalind Russell.
LITTLE FIVE POINTS—"Mountain Music," with Bob Burns.
PALACE—"Escape to Glory," with Pat O'Brien.
PEACHTREE—"Of Human Bondage," with Bette Davis.
PLAZA—"Escape," with Norma Shearer.
PONCE DE LEON—"He Stayed for Breakfast," with Melvyn Douglas.
RUSSELL—"Third Finger, Left Hand," with Melvyn Douglas.
SYLVAN—"Arise My Love," with Claudette Colbert.
TECHWOOD—"Knute Rockne," with Pat O'Brien.
TENTH STREET—"Northwest Mounted Police," with Gary Cooper.
TEMPLE—"Moon Over Burma," with Dorothy Lamour.
WEST END—"The Quarterback," with John Wayne.

Colored Theaters

81—"Flowing Gold," with John Garfield.
ASHBY—"City for Conquest," with James Cagney.
HARLEM—"Strange Cargo," with Clark Gable.
LINCOLN—"Twenty-Mule Team," with Wallace Beery.
ROYAL—"The Man I Married," with Joan Bennett.
STRAND—"Riders of the Pasco Basin," with John Mack Brown.

SAILOR AND HIS GIRL—James Cagney is shown with one of his girls in "Here Comes the Navy," now at the Capitol theater.

AUDITORIUM TUES. 8:30 P. M. FEB. 11
Marvin McDonald presents
Jeanette MacDONALD
-In Concert-

ADMISSION: $2.75, $2.20. ALL $1.65 AND $1.10 TICKETS HAVE BEEN SOLD.
Tickets on sale at Cable Piano Co., 235 Peachtree St., N. E.

COLDS Quickly Relieved ZERBST'S CAPSULES AT ALL DRUGGISTS-25¢

ED MATTHEWS & CO. 86-88 ALABAMA ST., S. W.
FEBRUARY SALE
SAVE UP TO 50%
MATTRESS EVENT!
SALE! SIMMONS MATTRESSES In Assorted Close-Out Covers

Dozens of Fine Mattresses
Values to $34.50 Offered at $18.88
1 AND 2 OF A KIND
$1 DOWN . . $2 MONTH
Simmons Company had a large lot of assorted covers on hand . . . remnants, odd lots, etc. They offered to use them on their standard innerspring mattresses at a drastic reduction in price. We bought all we could and here they are. These mattresses are well built . . . they will give comfortable service for years. There is a large selection of covers, but only a few of a kind. If you need a good innerspring mattress, don't miss these values. Come early for best selection.
EVERY ONE HAS GENUINE SIMMONS INNER-SPRING CONSTRUCTION
QUANTITY LIMITED ACT AT ONCE
SAVE as much as $15.62
ED MATTHEWS & CO.
86 ALABAMA ST., S.W. 88
Phones WA. 0622-0623

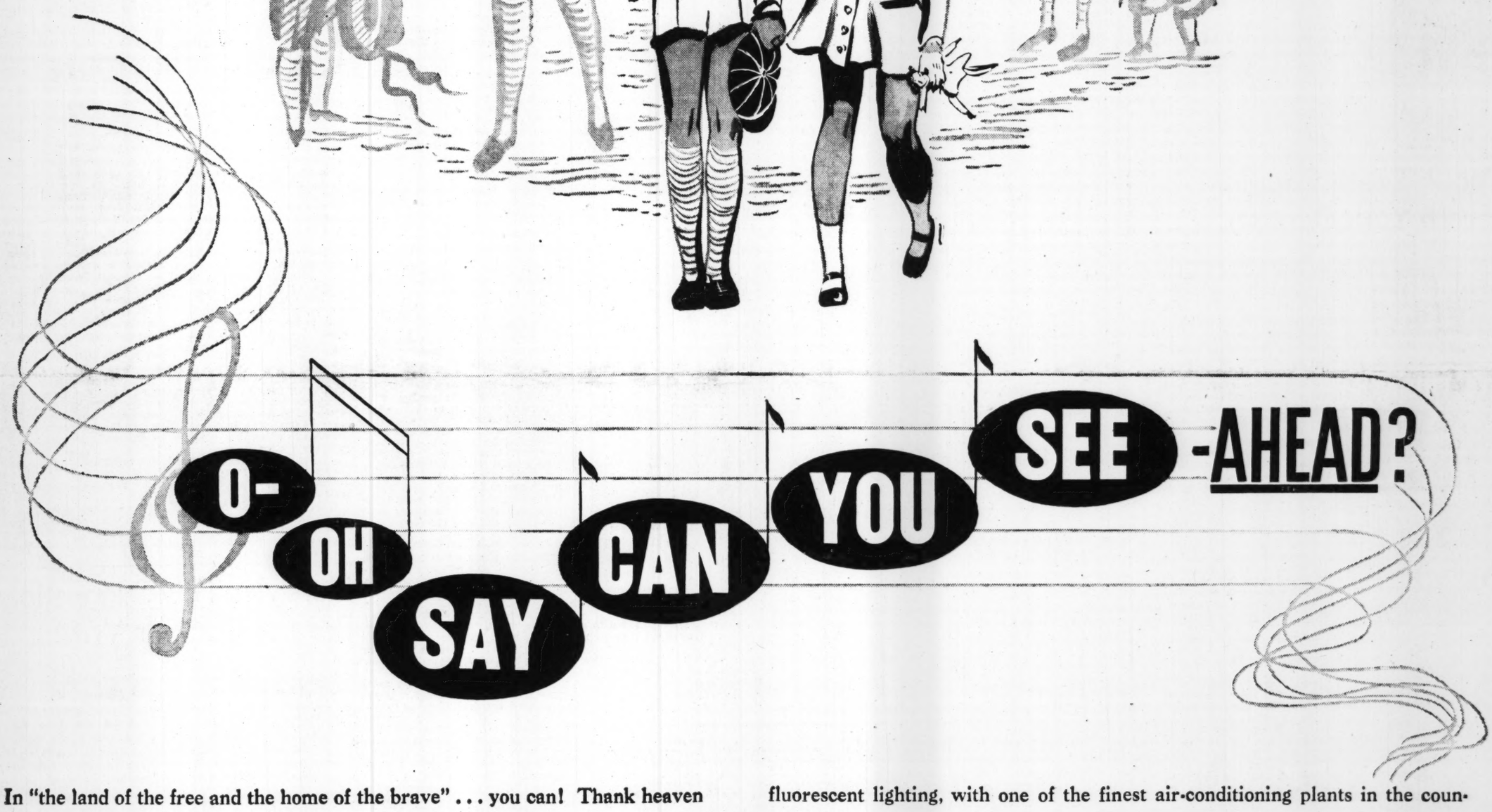

In "the land of the free and the home of the brave" . . . you can! Thank heaven there is one blessed country where you can dream . . . with a reasonable chance that your dream will come true. Looking ahead is the American way.

☆ ☆ ☆ ☆ ☆

For 73 years Rich's has helped Southerners look ahead, has helped them get the better things of life . . . through canny merchandising, low prices, lenient terms of payment. Through a magnificent new store with streamlined escalators, with fluorescent lighting, with one of the finest air-conditioning plants in the country, Rich's has brought you a magnificent new place in which to view the things dreams are made of. We want you to continue to know that at Rich's you can always look ahead . . . Here you can get your previews of the newest trends in modern living . . . here you can glimpse tomorrow's newest fashion pictures. Yes, ours is the proud responsibility of interpreting the future for you and into this task goes the whole heart and mind of "YOUR" Rich's.

LOOK AHEAD WITH US—AT RICH'S

Astringent Firms Sagging Skin

By Winifred Ware.

Soft, firm skin and smooth chin line further enhance Margaret Sullavan's loveliness. Miss Sullavan is starred in Universal's "Back Street."

Astringents are important to a woman's skin. And what could be better than one mild enough for the most delicate and sensitive skin; one that is nondrying and may be used first thing in the morning to waken, liven and freshen the skin? This one, about which we are going to tell you, is an excellent skin pick-up for starting the day off right.

The very well-known creator of this astringent had a double purpose for it—not only is it intended to do the regular work of an astringent; but, because of its firming qualities, it is recommended for the person with two or more chins. The victim of the unattractive double chin should, by all means, have a bottle of this astringent and use it every morning . . . patting it firmly into the skin with an upward stroke beginning beneath the chin. That's a simple process and takes only a few minutes, yet consider the beneficial results.

This mild astringent is also prescribed for what the cosmetician calls "stenographer's chin" — for the younger girls who sit hunched over a typewriter all day, for that, though you fail to realize it, is a definite aid in developing the double chin which appears a little later on. As to the strength of the astringent, we assure you it is mild enough for the most delicate skins.

An astringent should be a part of the daily beauty routine, and this one will be the starter in the morning. Cleanse the face and tone it with your freshener as usual, then pat the face and neck with cotton wet with the astringent. Then on with a creamy foundation, then the make-up. The astringent will keep the face clear and fresh and is a most important aid in firming the skin and keeping the contour of the face young.

Call Winifred Ware for the name and price of this astringent. Write to her at The Constitution and inclose a stamped envelope if you live out of the city.

Give Your Teeth Regular Care From Your Dentist

By Dr. William Brady.

From long study and observation I am convinced that old age begins, for a great many individuals, in the mouth, when they are fifteen years old, or forty or fifty-two—when they lose the use of a tooth and try to limp along the rest of the short way of life without an efficient substitute, a denture which will maintain the important function of mastication unimpaired.

But somehow I can't help believing that the dentists themselves are to blame for the sad neglect of the teeth which is so characteristic of the middle class and the well-to-do in this country. The dentists are to blame, as it seems to me, because they approve or do not audibly oppose the notion that "a clean tooth never decays." If people believe this why squander their time and money messing around with dentists? Why visit a dentist every six months to have the teeth inspected, scaled, polished or repaired? And any one who is qualified to have an opinion on the question of conservation of the teeth knows or should know that in this country it just can't be done without the regular care of the dentist.

It is not so remarkable that people who live in dire poverty or squalor so frequently ignore loss of teeth or loss of the use of teeth in mastication, but as I see it the dental profession is to blame for the astonishing neglect of the teeth or more particularly the function of the teeth by the middle and well-to-do classes. One interested in the subject can hardly fail to notice how many such persons are content to limp along for years with one or more teeth missing or so badly damaged that they are useless for mastication. These ill-advised persons assume that loss of back teeth does not show, and hence there is no need of bothering to have the missing teeth replaced by a functionally efficient denture. Their dentists inadvertently encourage them to take that attitude.

I believe that for every tooth lost by disease, accident or design and not immediately replaced by a functionally efficient denture, one must subtract a year or two from one's life expectation. I have watched many and many a misguided person who did not take such a serious view of the loss of a few back teeth fading, slipping, declining from a state of excellent health to a sad, prematurely old and ailing invalid—and I blame the dentists for that, too.

QUESTIONS AND ANSWERS.

Relief for Allergy.

I would like to obtain your pamphlet on the use of soluble potassium chloride for food rash. (F. N.)

Answer—Send stamped envelope bearing your address, ask for monograph "Relief for Allergy."

Oxalic Acid Bugaboo.

Been told raw fruits and vegetables produce calcium oxaluria crystals which cause painful kidney disease. Yet we need raw fruits and vegetables for vitamin C, which is destroyed by cooking. (E. A.)

Answer—In my opinion one need not worry about "oxaluria" or the oxalic acid in food. Cooking in vacuum, as in commercial canning, preserves a fair portion of the vitamin C—as in commercially canned tomatoes or tomato juice, universally used to provide vitamin C (to prevent scurvy) in infants and children and for adults wherever fresh fruits and vegetables are not available or too expensive.

Seven Keys to Vite.

Neighbor had a most interesting booklet about Vite and I am anxious to get myself a hunk of it—Vite, I mean. Kindly explain how to obtain a copy. (M. H. G.)

Answer—Send twenty-five cents coin and 1-ct. stamped envelope bearing your address, for the booklet, "The Seven Keys to Vite."

REDUCE

Hips-Thighs-Waist

FASHIONS CHANGE

. . . SO DO FIGURES!

Start today to LOSE those extra POUNDS and Inches!

SHORT COURSE $15.00

FREE DEMONSTRATION

For Information Phone WA. 0342

Write or Visit

ROSENDAHL'S

"The House of Figure Beauty"

HOURS 8 TO 8

Chamber of Commerce Bldg.

MASSAGE • BATHS • EXERCISE

Woman's Quiz

Q. Please give me a recipe for potato dumplings.

A. Take two parts of grated, raw potatoes, measured before grating and squeeze the water out by wringing them in a cloth. Take 1 part of boiled potatoes, well dried, riced and hot and add to them the raw potatoes and enough hot milk so that they will stick together. Add salt and a crouton to absorb moisture for each dumpling. Steam for 20 minutes, or boil in salted water.

Q. How is dry skimmed milk used in cooking?

A. In beverages, soups, gravies, sauces and custards, dry skim milk combines best when first diluted with water, and it may then be treated like fluid milk. To dilute, sprinkle the dry milk over the water and beat until smooth. One part dry skim milk to four parts water or about 1-4 cup of the milk powder to one cup of water makes a milk about equal in food value to fresh fluid skim milk. To increase the food value, use 1-2 cup of the milk powder in 1 cup of water. The powdered milk may be added to fresh fluid whole milk. In breads, cakes and cookies, dry skim milk usually is combined by sifting it in with the dry ingredients.

Q. Is an opening bid of One No Trump in Contract Bridge preferable to a suit bid?

A. No; the opening no trump bid is not as safe as an openeing bid in a suit. The opponents may have a long, strong suit, and if they are able to establish it, the declarer may lose tricks which he could trump if playing a contract in a suit.

Today's Charm Tip

When you telephone, your voice, what you say and how you say it, reveals you to others. As the telephone company says, you make a definite impression—good, bad or indifferent.

Needlework for Your Favorite Chair

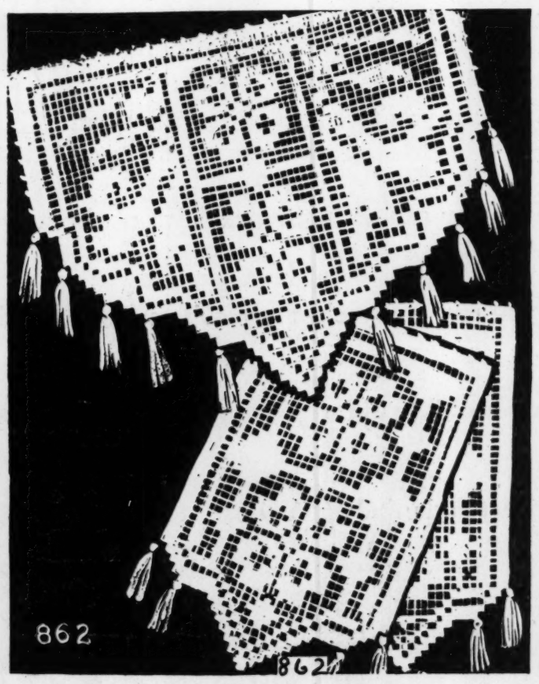

DESIGN NO. 862.

Crocheted chair sets, decorated with cord tassels, afford an attractive and serviceable bit of needlework for one's favorite chair. Pattern No. 862 contains a simple chart to follow in making the set, directions for creating the tassels, and complete instructions for making the chair back and arm rests.

To order pattern: Write, or send above picture, with 10 cents in coin or stamps to Needlework Bureau, The Constitution, Atlanta, Ga.

Following the high fashion trend for starched white cotton lace, a youthful new evening dress in the shirtwaist style appears in white cotton lace, with ric-rac edging of bright red and a bright red suede belt. The fabric is a diamond mesh lace, very new, for this season's cruise and next summer's day and evening fashions. In her hair she wears a heart-shaped halo of white snapdragon and the flowers on her arm are a bracelet corsage of red and white roses.

POINTS FOR PARENTS

By Edyth Thomas Wallace.

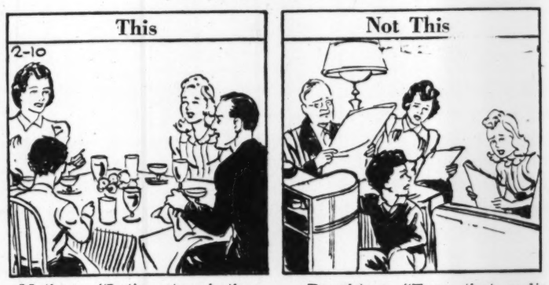

Mother: "Let's vote whether the living room will be used for activity or for quiet tonight. The majority will rule and the others can go to the dining room or their own rooms if they wish."

Daughter: "Turn that radio down. I want to read."

Son: "I want to listen to the radio. Why can't you go upstairs?"

Daughter: "I should think I could read in the living room sometimes."

Family harmony is promoted by dividing the house into rooms for quiet and rooms for activity.

The Difference in Figures Is Difference in Calories

By Ida Jean Kain.

The next time you are puzzled as to why your weight is up, slip into a soda fountain and take a look at the customers. The ones with the apple dumpling figures will be indulging in whacking portions of pie a la mode or a banana split, while those with trim, svelte lines will be having fruit juice. The difference in figures is the difference in calories.

Rich concoctions are so high in sugar and fat that they supply an astonishing number calories. Pie or cake with ice cream can count up to 700 calories. Contrast that with the 75 or so you get in a fruit drink.

I honestly believe that our national predilection for sweets is the most pernicious cause of overweight. The question resolves itself to a choice of dessert or a good figure. So the next filling meal you are tempted to follow with a rich pie or pastry, stop a second and figure what it means in weight. If you take 450 of these calories—and you could easily do that by having dessert twice in the same day—you gain one-tenth of a pound!

You could have your dessert and keep your figure—provided you were willing to exercise enough. But it takes a lot of exercise to burn up 450 calories. You would have to walk for an hour at a rapid clip to burn half that many and to take vigorous exercise for another hour to burn up the rest. Two hours' hard physical activity to cancel that one-tenth pound.

Nor can you gain on dessert unless it represents extra calories—but most desserts do. Certainly, the women who sit down to those midafternoon snacks are getting more than their quota of these energy units. Their figures show it.

A diet that is top-heavy in deserts is very apt to be dangerously lacking in the protective elements. A woman who has to count calories has no business taking too high a percentage of them in dessert.

One of the best slimming rules you could have would be to limit yourself to fruit and cut out the other sweets. The fruit supplies vitamins and adds very few calories.

But if you relish dessert more than all the rest of the meal, you can allow 300 calories for sweets on a 1,200-calorie reducing diet. And you can still lose one or two pounds a week. Make sure, however, that the other 900 calories are in the protective foods.

Reducing Menu—Dessert and All.

	Calories
BREAKFAST—	
Orange juice, 1-2 glass	55
Poached egg on toast	150
Coffee, clear	
	205
LUNCHEON—	
Vegetable soup, 1 cup	100
Grilled steak on bun	200
	300
3 P. M.—	
Skim milk or buttermilk	80
DINNER—	
Roast lamb, 2 slices	200
(Do not eat the fat)	
Green peas, 1-2 cup	50
Baked potato, 1-2	50
Butter, 1 pat, 1-4-in. thick	50
Tossed green salad	25
(vinegar, seasoning)	
Apple pie, 3-in. at circumf.	200
	575
Total calories for day	1,160

Send stamped return envelope, large size, to Ida Jean Kain, The Constitution, Atlanta, Ga., for the "Complete Calorie Chart" — it gives you the low-down on desserts.

Unemployment Office Offers Star

By Sheilah Graham.

HOLLYWOOD, Feb. 9.—The latest place for a person to be discovered for the movies is in an unemployment office! Newest Cinderella girl in this city of Cinderellas is 20-year-old Juanita Stark. Miss Stark was spotted by an agent picking up her check in an unemployment insurance office. "I can get you a job in pictures," he told her. And when she had recovered from her faint, took her to Warners, who tested and signed her to a contract.

It had been planned to put brown-eyed Juanita in a movie based on the West Virginia girl who thought she was invited to the President's birthday ball—and turned the table on the hoaxers. But the idea has already been turned into story by Republic. "Cinderella in Washington" is the title. The latter studio has been known to make a movie in seven days. So I guess Warners will have to think up something else for Miss Stark.

In spite of Ernest Hemingway's nomination of Ingrid Bergman for "Maria" in "For Whom the Bell Tolls," it is by no means certain that Paramount can borrow the lady from David O. Selznick, to whom she is under contract. There are four other girls under consideration—Annabella (Mrs. Tyrone Power)—who is, perhaps, a little too old for the 16-year-old maiden. Betty Field, who has too much personality for the nebulous character of Maria; Ellen Drew, who might be very good, and Steffi Duna.

For the important "pilar" role, Paramount is hoping to sign Beulah Bondi. For the almost as important part of "Pablo," the choice currently lies between Akim Tamiroff and Oscar Homolka. I prefer Homolka. Marc Lawrence plays the gypsy. And "Robert Jordan" goes to Gary Cooper or Stirling Hayden. I think Hayden would be better. The picture won't start until September—to give the book a chance to hit the million-sales mark.

There are three gentlemen under consideration for Warners' "The Man Who Came to Dinner"—Cary Grant (bad casting, this); James Stevenson (not much better), and Fredric March (fair). Personally, I'd like someone like Jack Oakie in the part. March is also wanted for "One Foot in in Heaven." Failing him, Raymond Massey gets the parson role. . . . James Cagney is again interceding at Warners for Ann Sheridan, who ought to go back to work soon unless she wants to fight her way out of pictures.

The reason Virginia Field refuses to be photographed in night clubs with George Raft is that she considers it unkind to Richard Greene, who is in the tank corps in England! (He is also making propaganda pictures in his spare time.) Virginia is hoping for a part in Raft's next picture—"Danger Zone." . . . Robert Montgomery, who is "punished" for his verbal fights with producers by frequent loan-outs to various studios, is like a little boy dismissed early from school every time he is informed by Metro that he must go to such and such a studio. He did a swell job on his loan-out to R. K. O. in "Mr. and Mrs. Smith" with Carole Lombard. He is now "Unfinished Business" with Irene Dunne. And Warners now want him for a film on aviation.

Saw "Fantasia" for the second time the other evening, and the Disney mixture of music and cartoon improves with acquaintance. . . . Fred Astaire is doing handsprings because Sidney Lanfield has been signed to direct his dancing musical, "He's My Uncle" at Columbia. The music is by Cole Porter. . . . Ronald Colman's new leading lady in "My Life With Caroline" is Anna Lee, whom you may remember as the "nice girl" in "Seven Sinners." Anna clinched the deal by going to San Francisco—after testing for the role—and refusing to come back at the first asking. She is the wife of Robert Stevenson, director of Margaret Sullavan and Charles Boyer in "Back Street."

THESE WOMEN -:- By d'Alessio

"I think Harry is hinting for a separation. He keeps carrying me OUT over the threshold!"

MY DAY: Question-Answer Assembly Period

By Eleanor Roosevelt.

NEW YORK CITY, Friday.—Thursday morning it looked as though we would have a pleasant day, but before long the gray clouds gathered and I began to wonder if snow was going to impede our progress. However, the day remained more or less fair and quite warm. We left Amherst, Mass., at 10:30 to drive to Mt. Holyoke and Smith Colleges.

At Mt. Holyoke, they had arranged for an assembly which was to be a question and answer period. The questions had all been sent in ahead and they had been classified and duplicates eliminated. For that reason, I was able to cover in an hour all those they had prepared. I found them very well thought-out questions covering a wide field of interests. I lunched at Meade Hall with a selected group representing different activities. We had time for a little more talk before leaving for Northampton about three.

There I put in a busy few hours! Dropping my bags at Mrs. Werner Josten's house, I hurried to Miss Dodd's bookshop and signed some of my own books for her. Then she took me over to the alumnae meeting in the Alumnae House. They said they regretted not having their most illustrious member present, and I was equally sorry not to have the pleasure of seeing Mrs. Coolidge.

She sent me a sweet note and some lovely flowers and I would have liked to tell her what a trail of admiration and affection she has left in Washington. Everyone who knew her still speaks of her graciousness and kindness. I think it is a satisfaction when you have returned to live in your own home, to know that an interim spent in some other place has left such pleasant memories.

The meeting at the Alumnae House was in the interest of a scholarship for a refugee student. I was glad to have an opportunity to hear of the work which Smith College has done along this line. I only hope that I was able to add something to their interest in refugees.

Miss Mary Jackson was waiting for me at the close of the meeting and I went with her to meet some members of the Democratic Club and of the political forum. Then we had a half hour to dress and went back to the old Wiggins Tavern for a small dinner, attended about equally between faculty and students. From there we went to the joint meeting of the political forum and the Democratic Club. The hall was filled and the questions again showed awareness of what is going on in the world today and a desire to prepare for the future.

After that meeting, we went back to Mrs. Josten's house and she had a delightful reception, but I will confess that I was not sorry when I finally found myself in bed. The morning seemed to come remarkably soon.

Torrents of rain accompanied us on our journey back to New York city today and we crawled down one very long slippery hill. On the whole, we made good time, lunched at my cottage at Hyde Park and arrived at my apartment just ahead of Mrs. Douglas Fairbanks Jr., who came to tea.

Here Are Few Suggestions For the Doctor's Wife

By Caroline Chatfield.

She's just before marrying a young doctor. She wants to know all the tricks of the trade of being a doctor's wife. She's willing to make any sacrifice to further his professional career. She has often heard that a doctor's wife, more than any other wife, can make or break him. Here are a few suggestions:

From the time the doctor wakes up in the morning until he goes to bed at night he's a human vessel into which are poured the fears of the neurotics, the complaints of the ailing, the groans of the suffering, the moans of the dying, the tears of the relatives. Also he hears recounted the troubles and tribulations of patients regarding their health, their wealth, their poverty, their domestic situations, family relationships, their emotional, mental, moral and social problems.

Prescribing medicine, cutting, sewing, dressing, treating are a minor part of his day's work. He's consultant, advisor, prophet, priest to men and women. And almost invariably he is dealing with people who are sick in mind and body, people who aren't quite normal. He is called upon for sympathy as well as skill. He is expected to be kind, patient, pitiful, appreciative and when he sends his bill—to be merciful.

When he comes home in the evening he must think the whole world is sick and suffering. Good health is to him a synonym for heaven. Then shouldn't his wife be healthy and never mention aches and pains unless she's sick enough to send for another doctor? The antidote for what ails the doctor is gay and cheerful companionship at home.

Next she should be discreet. She can not only spoil his practice and ruin his career by spilling professional secrets, but she can destroy one of the most precious privileges a man has with his wife, the privilege of confiding in her. A good wife is always a safety valve for her husband and particularly is this true of the doctor's wife because he has to keep a stiff upper lip with patients.

Becoming Smock Practical for Work

By Lillian Mae.

Nothing makes so smart or practical a working costume as a well-designed smock. In Pattern 4405, Lillian Mae has designed one of the most becoming styles ever—yours for the easy making! Its unusual style starts at the very shoulder tops, with pointed yokes at both back and front. Cut the neckline in a soft curve or choose one of the two smart collar versions, perhaps with a ribbon bow trim. The boxy, full lines of the smock make it easy to slip on over even your heavier clothes. Both the hemline and the sleeves are in your choice of long or short lengths. Sew on ric-rac, if you wish, for extra touch of color.

Pattern 4405 is available in misses' and women's sizes 12, 14, 16, 18, 20, 30, 32, 34, 36, 38, 40, 42 and 44. Size 16 takes three yards 36-inch fabric.

Send 15 cents in coins for this pattern. Do not send stamps. Write plainly size, name, address and style number.

The new 1941 Patern Book by Lillian Mae is finished! So let Mr. Mailman bring the world of fashion to your doorstep! This colorful book brims over with easy-to-stitch outfits for every age; every hour. It shows original, distinctive designs in suits, ensembles, sportswear, afternoon and evening frocks and home styles. It brings news of fabrics and accessories. A valuable book to keep at home for easy reference, and its low cost is 15 cents!

Send your order to Lillian Mae Pattern Department. The Constitution, Atlanta, Ga.

Sally Forth SAYS

Prominent Atlantans Give Luncheon for Noted Violinist

● ● ● **WHEN YEHUDI MENUHIN** greeted the small luncheon group invited by those music-lovers, Mr. and Mrs. Benjamin Elsas, to meet him recently, he was not among strangers. He has been a guest on other occasions in this household, so hospitable and so congenial to artists. Mr. and Mrs. Elsas had been entertained, too, in his home in California a year ago, after which they brought home charming stories of his family, and especially of the young wife and baby.

Mrs. Alex King Jr. also gave him the greeting of a friend, since she was his hostess on several of his concert visits here as representative of the Atlanta Music Club. Others of the guests exchanged with him reminiscences of music centers in many parts of the world.

Even in such a group some affectation would have been understandable of a youth who since his childhood has had the adulation of the concert world (now of three continents), but his manner was as modest as his stage deportment, where ostentation to point a superb technique is so completely lacking that the musically uninitiated might easily be deceived.

The young artist entered graciously into the luncheon table conversation, but seemed to prefer effacing himself in favor of the Dutch artist who accompanies him, Hendrik Endt. Mr. Endt told, with reserve, of censored letters from members of his family in Holland, from which the most important details must be read between the lines, but was delightfully expansive in his recital with gestures of scenes from Charlie Chaplin's "The Dictator."

Mr. Menuhin left after his concert for New York where he will give a concert on Wednesday. That would be an important event to any musician, even of Mr. Menuhin's celebrity, but his Atlanta friends believe that rejoining his little family there was a keener urge.

They remember that when the fire in Atlanta's auditorium last fall, postponed the violinist's recital when he was already on the way, he wired his wife, "Hurrah! Atlanta auditorium burned. Can get home tonight."

The telegraph operator mildly remonstrated: "The auditorium is an armory, too. Aren't you afraid the FBI might suspect you of sabotage?" But the message went as written.

● ● ● **MRS. NORMAN SHARP,** who has just returned from Miami Beach, brings interesting news of a recent honor accorded her hostess, Louise Horine Worsham, a former Atlantan who now resides in the Florida city.

Louise, who is a renowned artist, has on display two of her best known landscape scenes at the Blue Dome Fellowship exhibit of painting and sculpture, which is one of the most outstanding cultural events of the winter season. The beautiful oil paintings, entitled "Miami Beach" and "The Boatyard," were among the select few chosen to appear in the exhibit which is being held at the Art Center at Miami Beach.

Mrs. Worsham, who with her mother, Mrs. E. M. Horine, are both well known here, entertained their Atlanta guests, Mrs. Sharp and Mrs. Julius De Give, at a luncheon last week. The affair, which was held at the hostesses' home, assembled a group of prominent Floridans and vacationists.

● ● ● **GLIMPSED** at the tea given by Mrs. Howard See on Friday honoring her daughter, Elizabeth See Shackelford, of Wilmington, Del.: The pretty hostess graciously receiving her guests with her two attractive daughters, Elizabeth and Dorothy, and lovely Mrs. S. L. Shackelford, of Greenville, S. C. . . . Mrs. Joel Chandler Harris Jr. and Mrs. Walter Colquitt Sr. pouring tea, the former wearing a becoming mustard green gown, and the latter attired in a black crepe model accented with gold nailheads. . . . Nell Winship and Marguerite Roddey Crabb expertly manipulating the sandwich trays. . . . Mrs. William Barnwell chatting with Mrs. Calhoun McDougall. . . . Mrs. James Malone looking as young as her two attractive daughters, Mary Malone White and Carolyn. . . . The charming Army matron, Mrs. Allen Burdett the center of an admiring group of friends. . . . Mrs. Luther Rosser looking quite chic in a beige suit accented by a sable scarf. . . . Mrs. Calvin Prescott discussing plans for her western tour planned for the summer. . . . Sue Clapp Freeman wearing a black coat offset by a sable scarf. . . . At the concert given by Yehudi Menuhin: A quartet of sub-debs engrossed in a bridge game during intermission. . . . Mrs. Wilmer C. Dutton wearing a becoming black coat and hat. . . . Mrs. DeSales Harrison wearing a black velvet coat trimmed with a white ermine collar atop her lovely dinner gown. . . . Shep Davis and her escort, Dillard Munford. . . . Waldo and Elissa Woolford Jones chatting with friends during intermission.

Society Events

MONDAY, FEBRUARY 10.

The marriage of Miss Mary McGaughey and Ellis Gay takes place at 5:30 o'clock at the Cathedral of Christ the King, to be followed by a reception given by the bride-elect's parents Mr. and Mrs. Frank McGaughey, at the Piedmont Driving Club.

Mrs. B. K. Clapp entertains at a luncheon at the Mirador Room of the Capital City Club for Mrs. Lee Shackelford, of Wilmington, Del.

Brenau College Alumnae banquet takes place at 7 o'clock at the Georgian Terrace hotel.

Pi chapter of the Tau Beta Phi sorority entertain at a dinner party at Wisteria Gardens for Miss Christine Bishop, bride-elect.

Mary Pool Wesleyan Service Guild of the Hapeville Methodist church celebrates its fifteenth birthday at 8 o'clock at the church.

Miss Estelle Chaffin entertains at her home on Dill avenue for Miss Selma Davis, bride-elect.

P. E. O. Chapter B meets at 2 oclock with Mrs. Ted R. Ray, 2515 Dellwood drive, N. W.

Women's Meetings

MONDAY, FEBRUARY 10.

The Woman's Auxiliary of Henrietta Egleston Hospital for Children meets at the nurses' home at 3 o'clock.

The Atlanta Woman's Club meets at 3 o'clock.

Northwood Garden Club meets at 2 o'clock with Mrs. Frank Terrell at her home, 3636 Cantrell road.

The Fifth District Pharmaceutical Association Woman's Auxiliary meets at 2:30 o'clock at 864 Spring street.

The Fifth District Nurse Anesthetist Association will meet for dinner at Peacock Alley.

P. E. O. Chapter B meets at 2 o'clock with Mrs. Ted R. Ray, 2515 Dellwood drive, N. W.

Woman's Auxiliary of the fire department meets at 1:30 o'clock in Sterchi's club room.

The Durand Garden Club meets at 2:30 o'clock at the home of Mrs. Fannie Durand Williams on Ridgewood drive, with Mrs. Jim Williams as co-hostess.

Junior membership committee of Atlanta D. A. R. meets at 2:30 o'clock with Mrs. Spottswood Parker at 340 South Woodward way.

Ladies' Oriental Shrine meets at 8 o'clock at 102 Hunter street, Southwest.

Flavor first! That's the rule for a good cake. Use Rumford Baking Powder—it's all-phosphate. Contains no alum, never leaves a bitter taste—no matter how much you use.

FREE. Send for NEW booklet, containing dozens of bright ideas to improve your baking. Address: Rumford Baking Powder — Box L, Rumford, R. I.

MRS. GUY AMOS WARD.

Miss Mellie Hollowell Weds Guy Amos Ward, of Asheville

ASHEVILLE, N. C., Feb. 9.—Of sincere interest to Atlantans is the announcement made by Mr. and Mrs. J. K. Hollowell, of Asheville, formerly of Atlanta, Ga., of the marriage of their daughter, Miss Mellie Street Hollowell, to Guy Amos Ward, of Asheville, the ceremony having taken place Sunday, February 2, in Greenville, South Carolina.

The bride has many friends in Atlanta, where she resided for a number of years, during which time she attended Washington Seminary and was a member of the Pi Pi sorority and Pirates' Club. She later attended St. Mary's, in Raleigh, N. C.

The bride is a niece of Mrs. Sam Eaton, of New Bern, N. C., and Mr. and Mrs. Ed S. Street, of Asheville, formerly of Atlanta. She is a cousin of Mr. and Mrs. Holmes Bryson and Mrs. Eugene Bearden, of Asheville.

Mr. Ward is the son of Mrs. Augusta Ward, of Asheville. He was graduated from Castle Heights Military Academy, at Lebanon, Tenn., and he is now associated in business with Carter-Jones-Boyle Construction Company, of Spartanburg.

Dr. H. J. Pearce Jr. To Speak At Brenau Banquet Tonight

Mrs. Hill Robertson, president of the Brenau Alumnae of Atlanta, announces a large number of reservations for the annual alumnae banquet scheduled for this evening at the Georgian Terrace hotel.

Alumnae are particularly enthusiastic over the announcement that the speaker will be Dr. Haywood Pearce Jr., vice president of Brenau College, and noted throughout the nation for his research activities in American history and for his ability as a public speaker. Dr. Pearce will speak on research developments around the "Dare Stones," at present America's most interesting saga of that period of pre-colonial history. Dr. Pearce will follow the descriptive account of the Dare Stone episode with some comments on the relation of the south as a great American region, to national defense attitudes and abilities.

Henry Estes and Walton Jackson, Dr. and Mrs. H. J. Pearce Sr., Miss Eva Pearce, dean of the college, and others, will be present to represent the board and the college administration.

Raleigh Smith Given Birthday Party.

Mrs. P. W. Smith entertained recently at her home on Vermont road at a party honoring her son, Raleigh, in celebration of his 11th birthday. Assisting the hostess were Mrs. Edward Merritt and Miss Carolyn Russell.

Multicolored balloons gaily decorated the recreation room where the children enjoyed games and refreshments.

The guests included Suejette Cooledge, Joan Coart, Betty Jinks, Joyce Anderson, Marian Eaton Lula Cantrell, Gail Akers, Louise Flowers, Dot Wilson, Barbara Winfree, Mary Jane Merritt, Ed Merritt, Edwin Crane, Baxton Cook, Barney Barrett, Bobby Holder, Dennis Durden, Abbot Best, Marshall Akers, Hill Powell, John Hopkins, Edward O'Kelly, Harlan Stone, Roy Morgan, Bentley Sanders, Louis Kuntz and Hamilton Stockton.

Garden Club Meets.

The Ben Hill Garden Club met recently at the home of Mrs. M. L. Baker, with Mrs. R. H. Earnest as co-hostess. It was voted to buy tea towels hemmed by the blind, and plans were made to send a flower arrangement to the fifth district meeting at Sterchi's on February 28.

C. J. Hudson gave a talk on "Garden Design," and Mrs. E. A. Van Norden told how to make cold frames for growing plants.

Mrs. Virgil Wallace won the contest prize. Blue ribbon for foliage arrangement was awarded to Mrs. Marcus Cash. Mrs. Blanche Johnson and Miss Tommie Lou Wells were guests.

Dance Is Planned.

The Sigma Tau Delta sorority of Sigma Chi Chapter gives a "backward dance" Saturday evening from 9 to 12 o'clock at the Decatur Woman's Club.

Newly elected officers are: Ruth Kenzie, president; Marilynn Kohn, vice president; Ann Johnson, secretary; Jeanne Howard, treasurer; Colette Conklin, scribe, and Betty Lee Phelps and Stella Rollins, sergeants at arms.

Popular Bride-Elect Honored at Luncheon.

Miss Marguerite Jones, popular bride-elect of Pope Fuller, was honor guest Saturday at the luncheon given by Miss Charlotte Gailbraith and Mrs. Robert B. Hodgson. After luncheon the honor guest was presented a kitchen shower.

The table was decorated in the patriotic theme with flowers and favors in red, white and blue. Covers were placed for Misses Jones, Emmakete Vretman, Marion Thompson, Jean Bailey, Emily Evins, Mesdames Lillian Jeffries, Sam J. Fuller, George Barnes, Jesse Ingram and P. H. Brown.

If You Suffer Periodic

Female Weakness

AND NEED TO FORTIFY RED BLOOD!

Lydia E. Pinkham's TABLETS (with added iron) have helped *thousands* of girls to relieve functional monthly pain and weakness. Pinkham's Tablets ALSO help build up red blood and thus aid in promoting MORE STRENGTH. *Worth trying!*

Valentine Motif Featured at Center

Attractive displays have been planned for the Garden Center this week by the Emorydales Garden Club, of which Mrs. Robert Barrett is president. The Valentine motif will be featured as well as other arrangements of early spring blossoms.

Last week members of the Camellia Garden Club were hostesses, decorating the mantel with a low bowl of glossy ivy sprays, balanced with a pair of brass candleholders. A pair of green jars were placed in the niches, holding stunning arrangements of sanseveria, legustrum berries and green foliage of pineapples.

Daffodils and jasmine were combined in a shallow white basin and an arrangement of yellow acacia, heather and narcissus appeared to be flowing out of a garden basket, with scissors and a garden hat as accessories. An earthern pottery pitcher was filled with flowering laurustinus, and foliage and blooming house plants were placed on tables and book shelves.

An interesting arrangement of haleakela, or silver sword fern, was exhibited by Mrs. R. Harmon Johns, this rare plant having been grown in a crater of an extinct volcano in the Hawaiian Islands.

Personals

Miss Mary Ann Robinson has resumed her studies at Hollins College in Virginia, after attending the social festivities at Virginia Polytechnic Institute in Blacksburg, Va. She is the daughter of Mr. and Mrs. Julian Robinson.

James E. Hays, of Montezuma, is visiting his mother, Mrs. James E. Hays, on Peachtree street.

Mrs. James D. Carhart, of Daytona Beach, Fla., is spending this week at the Georgian Terrace.

Mr. and Mrs. Leroy Albert Kling, of Evanston, Ill., arrive on Friday to attend the marriage of their son, Leroy Kling Jr., to Miss Rannie Geissler, which takes place on Saturday at Cathedral of St. Philip.

Mr. and Mrs. Don Hampton Eason, of 567 Techwood drive, announce the birth of a son on February 3 at Georgia Baptist hospital whom they have named James Hampton. Mrs. Eason is the former Miss Edna Earl Brown.

Mr. and Mrs. Wade Cook depart today for New Orleans.

Mr. and Mrs. John M. Cooper are spending the week-end in Birmingham, Ala.

Dr. R. H. Mabry is ill at his home in Macon. Mrs. Mabry is the former Miss Eula Roberts, of Atlanta.

Atlanta Woman's Club Will Meet Today.

The monthly business meeting of the Atlanta Woman's Club will be held today at 3 o'clock at the clubhouse, 1150 Peachtree street.

The program will be in charge of Mrs. Turner E. Smith, chairman American home department, who will tell of its aims and objectives. Mrs. Vinnie Boyd, drama chairman, will give readings.

The nominating committee will be named for the election of the 1941-1942 officers.

For Miss Bishop.

Feting one of the season's most popular brides-elect, Miss Christine Bishop, will be the dinner and theater party at which members of the Pi Chapter of Tau Beta Phi sorority in East Point will entertain this evening.

The dinner will take place at Wisteria Gardens and will assemble only members of the sorority.

Miss Bishop will become the bride of Marvin Jones at a ceremony on Friday.

MRS. WILLIAM LEWIS MOODY.

Miss Maude Ellis Becomes Bride of William Lewis Moody

Of wide interest is the announcement made today by Mr. and Mrs. I. G. Ellis Sr. of the marriage of their daughter, Miss Maude Ellis, to William Lewis Moody, of Porterdale, Ga., and Havre de Grace, Md. The ceremony took place recently at the home of Mr. and Mrs. Norman H. Thacker, cousins of the bride. The Rev. Athol D. Cloud, pastor of the Porterdale Presbyterian church, officiated at the double ring ceremony. Mr. and Mrs. Thacker were the only attendants.

Mrs. Moody is the granddaughter of the late Rufus King and Indiana Jones Bennett, and of the late John Frank and Sue Langley Ellis. Her mother is the former Miss Letha Bennett. She attended Maryville College, Maryville, Tenn., and is a graduate of the Draughon School of Commerce.

Mr. Moody is the son of Mr. and Mrs. H. L. Moody, of Porterdale. His mother is the former Miss Lillie Mae Helton. He attended Oglethorpe University and is connected with the Ballistic Research Laboratory in Maryland, where he and his bride are residing.

Dr. May To Lecture March 18 For Planters' Garden Club

Among outstanding events in garden club circles will be the presentation of Dr. John May, well-known lecturer and naturalist photographer, on March 18 at 3 o'clock, at the Piedmont Driving Club, under the auspices of the Planters' Garden Club, of which Mrs. Ryburn Clay is president.

Dr. May will present his latest and finest travelogue, "Spring in the South." A skilled photographer, with the trained eyes of a naturalist and with an artist's perception for color and for the picturesque and beautiful in surroundings, Dr. May will combine in his lectures the gorgeous color of tropical plants, the grace and animation of birds and the spirit of ante-bellum days in the south, in a beautiful series of colorful scenes.

Mrs. Robert Pegram II is general chairman for the lecture and Mrs. Rembert Marshall is chairman for arrangements with Mrs. Paul Miller as cochairman. Mrs. Laurence McCullough will be in charge of the tickets and will be assisted by Mrs. Hal Davison and Mrs. John W. Rutland.

Dr. and Mrs. May will arrive in Atlanta on March 14 and during their visit here will be the guests of Mr. and Mrs. Edward Worcester on Andrews drive. A number of parties have been planned in their honor. After his lecture here, Dr. May will speak in Augusta, and then in Quebec and Montreal.

In addition to Mrs. Clay, president of the Planters' Club, other officers are Mesdames Thomas K. Glenn, honorary president; M. Hines Roberts, first vice president; William Hamm, second vice president; Edward Worcester Jr., treasurer; Reginald Fleet, recording secretary, and Roy Collier, corresponding secretary.

Miss Creech Weds Dr. T. W. Whitfield

Mr. and Mrs. R. A. Creech, of Goldsboro, N. C., announce the marriage of their daughter, Miss Mozell Creech, to Dr. T. W. Whitfield, of Jasper, Ga. The marriage was solemnized at Glenn Memorial chapel Sunday, February 9, with Dr. Nathaniel Long officiating.

Dr. and Mrs. Whitfield left immediately after the ceremony for Florida and will visit the bride's family in North Carolina before returning to Jasper, where they will reside.

Garden Division Announces Plans.

Garden Division of Boulevard Park Woman's Club met recently at the home of Mrs. E. G. Field on Park drive. Mesdames E. E. Andrews and W. L. Thomason were co-hostesses.

Mrs. J. E. Guyton was received as a new member. Mrs. A. A. Pearson showed pictures of unusual plants. Mrs. O. Pfister won trophy with a flowering shrub.

The club will be hostess at May meeting of Fifth District Garden Club meeting at Sterchi's. The spring flower show will be held on May 2 with Mrs. W. M. Wender, 645 Amsterdam avenue, N. E.

Mrs. Raymond Wolfe gave a talk on winter care of birds and urged members to plant dogwood trees.

Mrs. W. L. Thomason introduced Stanley Hastings, who spoke on planting for spring flower show.

Mrs. Equen Chosen New President Of Medical Group

Announcement is made of the election of Mrs. Murdock Equen as president-elect of the Woman's Auxiliary to the Fulton County Medical Association. A meeting was held recently at Habersham hall at which Mrs. Olin Cofer, president, presided.

Mrs. Equen replaces Mrs. R. E. Newberry, who resigned as president-elect. Mrs. Equen will assume office in June, succeeding Mrs. Cofer.

General James H. Reeves, executive director of the Atlanta Chapter American National Red Cross, spoke on "Some Thoughts on National Defense." Mrs. T. I. Willingham, program chairman, introduced General Reeves.

Luncheon followed the meeting with members of the membership committee acting as hostesses.

Mrs. Equen has occupied various offices in the Medical Auxiliary and is chairman of the membership committee.

Mrs. Kirkley Heads Alpha Chi Omega

The Atlanta Alumni Chapter of Alpha Chi Omega was entertained recently at the home of Miss Wilella Burns at 1441 Fairview road. Officers elected were Mrs. Ralph Kirkley, president; Mrs. William Avrett Jr., vice president; Mrs. Hurley Mitchell, secretary; Miss Martha Robertson, lyre editor; Mrs. Gibson Smith and Mrs. H. E. Craig, telephone committee, and Mrs. Asbury Green, Panhellenic representative.

Plans were discussed for the annual state luncheon for Alpha Chi Omega alumni and actives in Georgia, to be held in Atlanta during the weekend of grand opera. Mrs. Asbury Green, state chairman, is in charge.

Attending were: Mesdames William Phillips, Asbury Green, Hurley Mitchell, H. E. Craig, Ralph Kirkley, William Avrett, Misses Novena Harrison, Charlotte Mauelshagen, Wilella Burns and Martha Robertson.

McGuire—Hewin.

Mrs. J. J. Donnelly announces the marriage of her daughter, Mary Frances McGuire, to Marlin Dorsey Hewin. The marriage took place at the rectory of St. Anthony's church on February 7 at 4:30 o'clock. Rev. Nicholas Quinlan performed the ceremony in the presence of the immediate family.

DAUGHTERS OF EVE

Are you a martyr to cramping pains every month, due to functional causes? Do you just accept it as your lot, and suffer—suffer—suffer? Well, don't do it. Go to your drug store and get a handy package of Tempo. These tablets are made exactly according to a prominent physician's prescription. They contain no opiates. It originally cost $5.00 to get this prescription, but you can get identically the same thing in two sizes, 20c or 40c, by asking your druggist for TEMPO.

Tempo tablets do far more than merely relieve pain. They soothe the nervous irritability and promote relaxation. They are proving a blessing to many women who have been unable to find relief by using remedies meant for general use.

What can you lose? Don't be a goose and continue to suffer when you can get such quick relief by using Tempo. At all good drug stores.—(adv.)

CLIP THIS RECIPE

McLayer Cake

RECIPE OF THE WEEK TESTED AND APPROVED BY McCORMICK CONSUMER BOARD

Cream { ½ cup shortening, 1 cup sugar, ½ tsp. salt, 2 tsps. McCormick Vanilla

Beat in—1 at a time { 2 eggs

Sift together { 2 cups cake flour, 2½ tsps. baking powder. Add alternately with ¾ cup milk to creamed mixture.

Pour into 2 well-greased 8 inch layer pans. Bake in moderate oven (375°F) for 25 minutes.

To make every meal a complete success—serve McCormick Tea

NOTE:—Better ingredients mean better results with any recipe. Use McCormick's rich, pure, genuine Vanilla—it's "tops" for fine flavoring quality. Ask your grocer for McCormick Tea, Spices and Extracts.

McCORMICK VANILLA

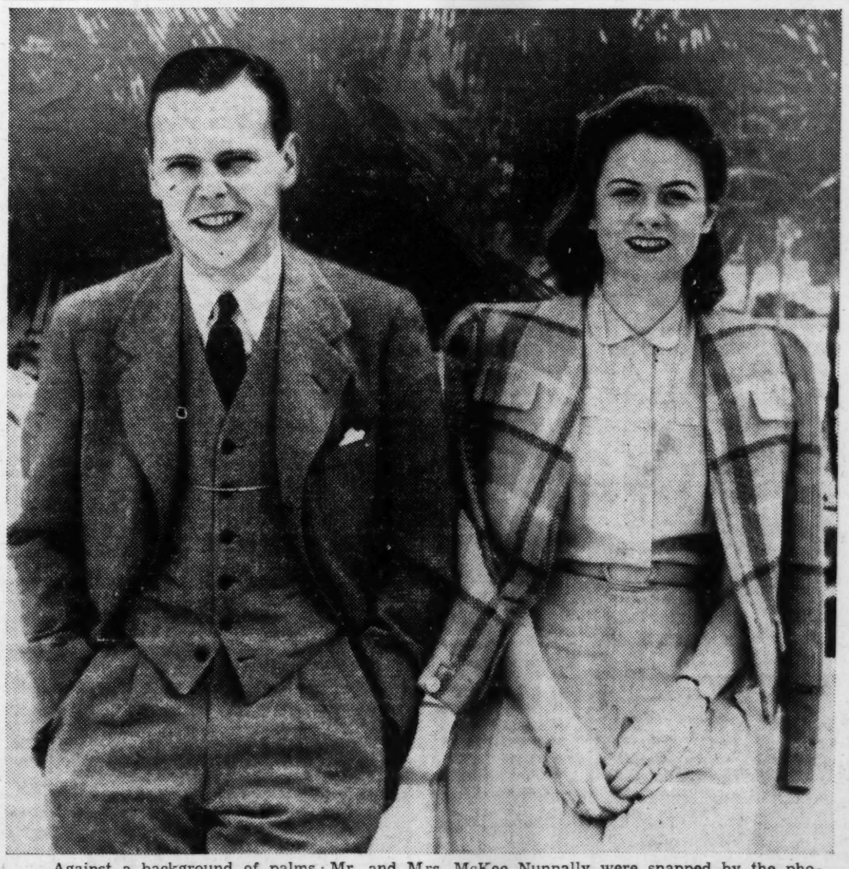

Against a background of palms, Mr. and Mrs. McKee Nunnally were snapped by the photographer as they strolled on the ocean promenade of the Flamingo hotel, where they are guests while enjoying a winter vacation at Miami Beach, Fla. Mrs. Nunnally is the former Miss Betty Yopp, daughter of Mrs. Gerald P. O'Keeffe, of Atlanta.

FREE Furnace inspection. Did you burn too much fuel? Was your house warm last season? Our dealers do expert repair work on any make of furnace—cost based on actual labor and material used. Call phone number below for name of Repair Man nearest you.

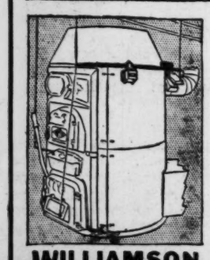

"Produces heat at little cost"

"The Williamson Heater Company:
My Williamson Tripl-ife furnace keeps my house very comfortable. I set the thermostat where I want it and the furnace does the rest. It is nice looking and is satisfactory in every way. I am pleased with the small amount of fuel it consumes and I am surprised that it produces as much heat at such a little cost."
Signed—C. R. Wood, *Jacksonville, Ala.*

$2.00 A WEEK will buy a Williamson Tripl-ife

WILLIAMSON TRIPL-IFE FURNACE

RANDALL BROTHERS

FURNACES CLEANED AND REPAIRED

COAL SINCE 1885. WALNUT 4711

Mothers of Children Under 12 are Wanted

To Know the Benefits of This Improved Vicks Way To Relieve Misery of Chest, Coughing Colds

If your child is in the growing years—when colds strike so cruelly fast—you'll find a REAL FRIEND in the improved MORE THOROUGH Vicks treatment perfected by Vicks staff of Doctors.

With this improved treatment—called the "VapoRub Massage"—the poultice-and-vapor action of Vicks VapoRub more effectively . . .

PENETRATES irritated air passages with soothing medicinal vapors, inhaled deeply with every breath.

STIMULATES chest and back like an old-fashioned warming poultice or plaster.

When you see how misery is relieved, how coughing, muscular soreness and tightness are eased, you will know how important it is to treat your child this improved Vicks way.

TO GET a "VapoRub Massage" with all its benefits—massage VapoRub for 3 minutes on IMPORTANT RIB-AREA OF BACK as well as on chest and throat—spread a thick layer on the chest and cover with a warmed cloth. BE SURE to use genuine, time-tested VICKS VAPORUB.

DEVIL'S WORK

By CAROLYN WELLS

Tom Wallace and Wife, Barbara, Notorious As a Gossip, Come in To See Jean

SYNOPSIS.

Dazzled by Vivian Forrest's ardent love-making and wealth, Jean Selden marries him although she has loved Bandon Sayre, an explorer. She soon learns Vivian is implacably imperious and he makes no effort to keep from her his various love affairs. By the end of the second year she detests him but must consider their baby, Florimel, as she has no means of supporting herself. Vivian is very proud of his beautiful wife and at times shows that he loves her in his inconsistent way, and he is very jealous. His invitation to Sayre to a house party at Forrest Fell on Long Island puzzles his half-brother, Austin. Other guests are Anne Frazer, Suzy Kirk and Peter Haskell. All are fencing enthusiasts and are practicing for a Sargon Club tournament to be held soon at the palatial country place. Vivian and Jean are experts and he insists upon a daily 14-minute practice period with her. Even baby Florimel comes in for his jealousy—he had wanted a boy—and he takes delight in calling Jean away from the nursery to fence with him. Sayre's arrival makes Jean realize her love for him is not dead, but she determines to put all thought of this aside. Vivian brings as a guest Esmeralda Fane, pretty movie actress, insists that she sit at the head of the table, and gives Florimel's choice nursery rooms to her. His affair with Esme is apparent to all the guests. After fencing with Vivian one night, Jean goes to her room at once. His foil in his hand, Vivian falters, then drops to the floor dead. NOW GO ON WITH THE STORY:

INSTALLMENT XI.

"Queer game, seemingly," was Gregg's comment. "Now, I'd like somebody else to tell me just how Mr. Forrest fell. I mean, was he—well, just describe the scene."

The wording of this speech seemed to exclude Peter Haskell, and no one offered to take his place.

To the surprise of all, Gregg looked at Suzy Kirk and said, "Young lady, I've noticed your intelligent face and your quick comprehension. I'll ask you to tell me what I want to know."

Suzy showed no elation or any embarrassment. She said, simply, "I was not very near them, I was in the back part of the room, in that sort of alcove."

"Were you alone there?"

"No."

"Who was with you?"

"Mr. Haskell."

"What were you doing?"

"Necking."

With difficulty, Dr. Gregg suppressed an exlamation of surprise at the frankness of the younger generation before he went on.

"But you turned your attention to the two who were fencing?"

"Yes; I always love to see those two; they are so graceful and splendid."

"You fence yourself?"

"Yes, fairly well."

"Then can you tell me, in words I can understand, just exactly what the two were performing when Mr. Forrest fell?"

"No, sir; not in words you can understand. You don't know the meaning of thrust and parry, of riposte or counter or octave. You call fencing performing! No, Dr. Gregg, I cannot tell you what they were doing when Mr. Forrest fell—so that you could understand it."

"May we come in?" asked a sweet voice from the doorway, and Tom and Barbara Wallace came into the study.

Barbara hesitated and then went and sat beside Jean, who was doing what good Mrs. Wallace would afterward call "bearing up beautifully." For Barbara Wallace, one of the high lights of the Sargon Club, was also an inveterate gossip, and surely after this experience she would have plenty to gossip about.

"Austin told me," she whispered to Jean, "so I came right to you."

Jean wanted to say, "Please go right away again," but she restrained the impulse, and murmured some senseless words of thanks.

Jean did not actively dislike Mrs. Wallace, but she longed to be alone, to set her mind in order, and to think what she would do next.

Always calm and clear-headed, this situation found her unprepared, and that, to her, argued weakness of intellect and deeply annoyed her.

But she rose to the occasion, and as Tom Wallace came along and she knew he would be facetious even in such a dark hour, she braced herself to meet it.

And sure enough his heavy bass voice rumbled what was almost a joke.

"I told you so," he said. "I warned you that any one who decked his walls with a trophy or panoply or whatever you call the damned thing, was just inviting his own murder! That's what I said! And I said, too, that all this William Tell complex would lead to mischief. Oh, yes, I know my wife goes in for it, but it's without my approval. Yes, without my approval or sanction."

"Barbara is one of our experts," Jean said, being unable to think of anything else to say. Then she pulled herself together. "But, Mr. Wallace," she went on, "Vivian wasn't killed because there were foils on the wall. All fencers use such decorations, and people who are not fencers, too."

"Yes, my dear, yes. Ah, who is coming?"

Dr. Gregg came toward Jean, and ignoring the guests, he introduced Dr. Peterson, the medical examiner.

Peterson was a large, determined looking man, and he addressed Jean, turning neither to right nor left as he talked.

"I think, Mrs. Forrest, I will remove your husband to his bedroom for examination. It is more than likely we must have an autopsy, but that will be done after he is taken away. I will not ask many questions. The district attorney will do that. I have your permission to act?"

His manner was brusque, and he showed no hint of grief or sympathy.

But Jean was glad of that. Sympathy from strangers always annoyed her, and she answered the man in his own vein.

"Certainly, Doctor Peterson. My brother-in-law will be glad to assist you, and my servants will do your bidding. I should like to be kept informed as to your findings."

"Yes, Mrs. Forrest."

He went away and Jean looked up to see Brandon Sayre at her elbow.

"I want you to sit down now, and talk to no one," he said. "Soon the district attorney will come, and we must all obey his orders. Don't wear yourself out chatting to these guests who are of no interest to you just now."

"Yes," she said, giving him a grateful look, "put me somewhere, and give me Suzy and Peter for a sort of bodyguard. They will keep the others away."

"You see, dear," Sayre went on, "they may have to stay a day or two, whether they want to or not."

"And whether I want them or not."

"Yes, just that. Now, remember, you are in a serious situation, and you must meet it not only with bravery but with—diplomacy."

"What do you mean?"

"I can't tell you here and now. Can't I see you alone, later on? You are your own mistress now."

"I don't see why you can't. Brandon, will it be an ordeal? Will they ask me difficult questions?"

"I fear they will, darling. And I don't see how we can meet alone this morning. But I must say this. Don't hide anything; speak the exact truth, but don't tell them anything they don't ask. Make your answers concise and don't elaborate on the facts. You understand me, don't you?"

"Yes, and I will obey you. May I go now—to see my baby?"

"No. You must wait until the District Attorney send you away. And, another thing. Don't talk of your little girl. Answer questions about her as briefly as you can, but don't dilate. Don't appear to—to win sympathy or favor."

"No, I won't. Is that the man now?"

"Yes; that's Mitchell. I know him. He's a fine man, but a peculiar one. Be courteous, Jean, but put on rather fine lady airs. He is impressed by pomp and circumstance."

"You speak as if I were in danger . . ."

"I don't say that, Jean, but a false step might make it seem that you are. Be natural, but reserved and as silent as possible."

Continued Tomorrow.

Wife Taking Job Changes Man's Draft Classification

By Capt. Gene Morgan.

"At the time my husband registered I was not working. Now I have a chance to go back to work. If I do will it change my husband's classification? He is now in Class 3-A."

Your husband is under obligation to notify his local draft board of any change in his condition. Surely, when you go to work again, that will be a decided change in his status. The board put him in Class 3-A because you were not working and were entirely dependent upon him for support.

The board, after it is notified of the change in your family financial conditions, will then reconsider your husband's classification to determine what degree of dependency you then would have upon him for support.

The board, can, in its discretion, keep your husband in his present classification or it can reclassify him in 1-A as available for immediate military service. Of course, no one can tell you in advance how your board may act.

"I have been drafted and am in the Army. I owe some money on notes, which in turn are guaranteed by co-signers. Are these endorsers protected as I am by the soldiers' and sailors' relief act?"

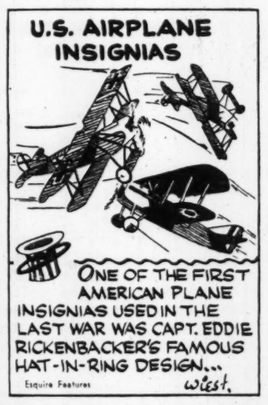

This act does not specifically protect them but a court may, in its judgment, grant a stay, postponement or suspension to parties secondarily liable.

AUNT HET

By ROBERT QUILLEN.

"Maybe Emily loves her husband after a fashion, but I notice the tone o' voice she uses on him ain't the sugary kind she uses on her best friends."

JUST NUTS

KING'S MONDAY MONEY SAVERS

RUBBER DOOR MATS

49c

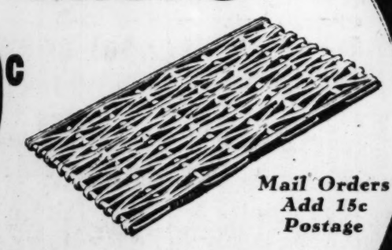

Today at King's

Mail Orders Add 15c Postage

Size fourteen by twenty-two. Tough as leather—will last indefinitely and clean muddy shoes thoroughly! Get one for each entrance of your house . . . and keep your floors clean!

Use Your Charge Account

KING HARDWARE COMPANY

No Charge for Deliveries in Atlanta

53 Peachtree St. & Convenient Neighborhood Stores

Solution to Saturday's Puzzle.

THE GUMPS — His Kingdom for Bear

LITTLE ORPHAN ANNIE — The Old War Horse

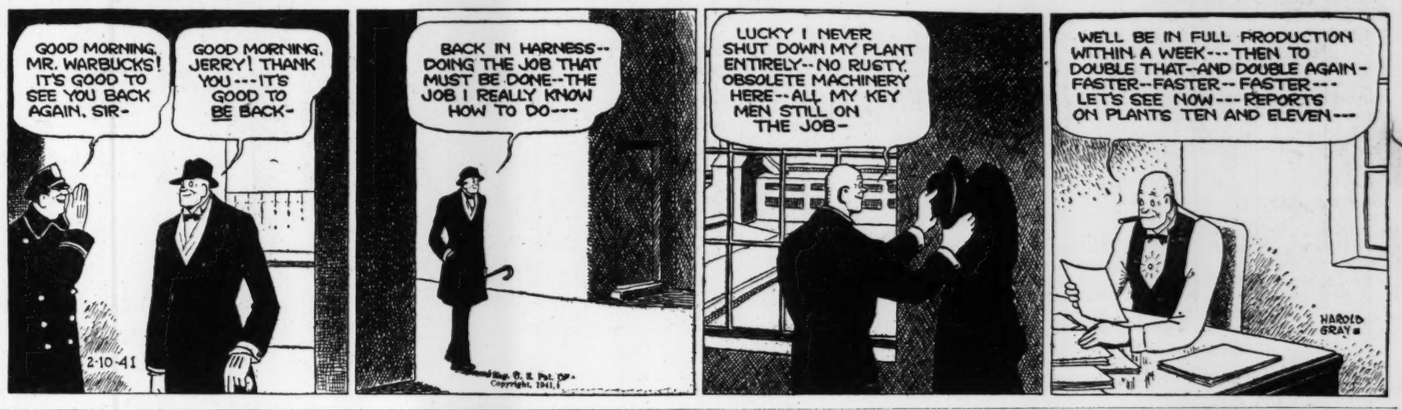

MOON MULLINS — The Won–der Man

DICK TRACY — Police Photo

JANE ARDEN—By Monte Barret and Russell Ross — Recovery

Reg. U. S. Patent Off.

TODAY'S CROSSWORD PUZZLE

ACROSS.

1 Wooden shoes.
7 Sun-god.
11 Dib.
14 A Semitic language.
15 Emanation.
16 Sherbet.
17 Breed of sheep.
18 interpreters of Scripture.
20 Earthen vessel.
21 Bowing before a superior.
23 Malt beverages.
25 Mole.
26 Cast aside.
29 Nostrils.
31 Waxed.
33 Nimbus.
34 Existed.
36 Translucent red gem.
38 Preserve.
39 Fueling.
43 Pertaining to an era of geologic time.
45 Trouble.
46 A hamlet.
48 Correlative.
49 Illuminate.
51 Beard.
53 Fuses.
57 Macerate.
59 Ponder.
61 Lasted.
62 Borders on.
65 Upstart.
66 Hard-headed nail.
68 Territory in Germany.
70 Finial.
71 Plaything.
72 Defiler.
73 Marry.
74 Peluncle.
75 Place of exit.

DOWN.

1 Chinese river boat.
2 Interstice.
3 Trade.
4 Fetish.
5 Sound of a banjo.
6 Ladle.
7 Beats.
8 Like the dawn.
7 In line.
10 Stone: Lat.
11 Ignominy.
12 Deed.
13 Footlight part.
19 Move by degrees.
22 Head covering.
24 Bastes.
27 Wolfhound.
28 Cornmeal bread.
30 Spoke.
32 Small bird.
35 Arrogant person.
37 Condemn.
40 Mine entrance.
39 Chokes.
41 Form of ideal magnet.
42 Variety of carbon.
44 Ship's company.
47 Riddle.
50 Horned ruminant.
52 Relative: abr.
54 Site.
55 Remnants.
56 Jewish festivals.
58 Pierces.
60 Cancel.
63 Walk.
64 Hit hard.
66 Moisture.
67 Unclose: poet.
69 Title of respect.

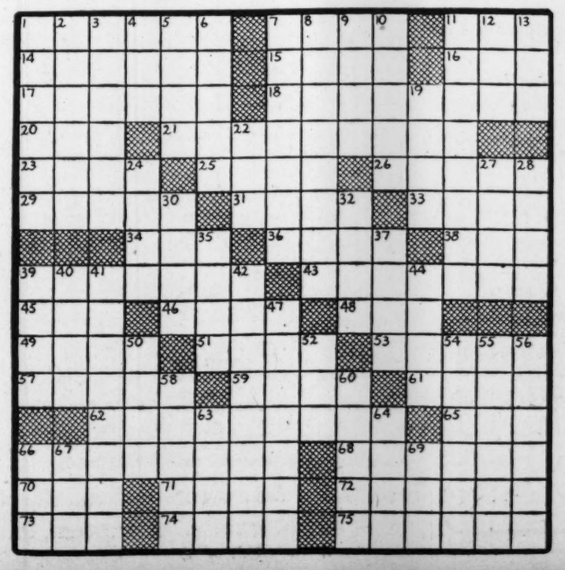

SMITTY — The Rats Desert the Ship

SUPERMAN—By Jerry Siegel and Joe Shuster

Fast Work

TERRY AND THE PIRATES

Window Dresser

MARY WORTH'S FAMILY

By Dale Allen

SMILIN' JACK

Minor Detail

TARZAN—No. 451

Halted

By Edgar Rice Burroughs

They'll Do It Every Time

By Jimmy Hatlo

Map Your Life According to Its Plan

If you would like to have an Astrological Chart covering your sign of the Zodiac, THE CONSTITUTION will be glad to send it to you. All that is necessary is to fill and follow directions in this coupon:

Alice Denton Jennings,
The Atlanta Constitution,
Atlanta, Ga.

I enclose:
1. Self-addressed stamped envelope.
2. Ten cents in coin to cover mailing.

I was born: MONTH——— DATE——— YEAR———

Name ——— Address ——— City———

You may obtain as many Astrological Charts as you wish for your family and friends. There is nothing to do except to send in the birthdate, address, self-addressed stamped envelope and 10 cents in coin to cover EACH birthday, in accordance with this coupon.

Your Horoscope for Today

By ALICE DENTON JENNINGS, Noted Atlanta Chirologist.

What today means to you if you were born between:

March 21st and April 19th (ARIES)—The period previous to 2:30 p. m. favors beautifying the home, putting into effect any new ideas and methods. After 2:30 p. m. favors finishing up old matters and for exercising patience in all things.

April 20th and May 20th (TAURUS)—Before 10:23 a. m. keep away from speculative ideas and scrutinize carefully any new project that may be brought to you for decision at this time. Between 10:23 a. m. and 2:52 p. m. is an excellent period for advancing educational ideas. After 2:52 p. m. favors sticking to routine matters.

May 21st and June 20th (GEMINI)—Be careful that you do not miscalculate or misjudge or overdo in financial transactions previous to 10:42 a. m., but if you will give your attention to affairs of a light vein or which involve your domestic and social happiness, this can be a very favorable period. Between 10:42 a. m. and 3:50 p. m. harsh words, undesirable conditions or sordid happenings may creep in to give you a feeling of repulsion. However, this is not lasting, for after 3:50 p. m. things will go right without much effort.

June 21st and July 22nd (CANCER)—The entire day and evening favors financial interests and those things which deal with social affairs. The best aspects of the day operate previous to 4:04 p. m.

July 23rd and August 22nd (LEO)—Previous to 1:15 p. m. favors contacting influential people. Between 1:14 p. m. and 4:26 p. m. favors attending to old matters. The remainder of the day does not especially favor new plans.

August 23rd and September 22nd (VIRGO)—The best aspects of the day operate previous to 1:20 p. m. This period favors general business activity, literary and educational matters. The remainder of the day favors following established methods and sticking to routine.

September 23rd and October 22nd (LIBRA)—The entire day is very auspicious for promoting your personal interests. Make important contacts, seek favors and expand your sphere of life.

October 23rd and November 21st (SCORPIO)—The better part of the day is before 12:57 noon, when it should be well to give your undivided attention to matters that will bring you personal benefit. An excellent day to come to decisions. After 12:57 stick to routine.

November 22nd and December 21st (SAGITTARIUS)—Between 8:02 a. m. and 6:42 p. m. favors talking finances, dealings with friends and acquaintances, for advancing personal interests, and for work of a humanitarian nature. After 6:42 p. m. avoid haste and unpreparedness, vague schemes and do not insist on promises.

December 22nd and January 19th (CAPRICORN)—An excellent day to attend to personal problems. Be especially careful of any new proposition offered to you today and stifle any tendency towards extravagance.

January 20th and February 18th (AQUARIUS)—After 11:36 a. m. this should be a most favorable day, when you can deal with others with diplomacy. After 11:36 a. m. is most favorable for general business, legal consultations and for contacting those who are able to give good counsel. The period favors finishing unfinished tasks and communications. Before 11:36 a. m., however, be certain that the things you undertake are of practical value.

February 19th and March 20th (PISCES)—During the entire day and until 9:11 p. m. favors new beginnings. The day favors writings, communications and making new contacts. After 9:11 p. m. favors social activities.

Today's Radio Programs

Today's Hour-by-Hour Calendar

WGST, 890 Kc. WSB, 740 Kc. WAGA, 1450 Kc. WATL, 1370 Kc.

Note: Where no listing is given, program in preceding listing is continued.

5:30 A. M.
WGST—5:55, ATLANTA CONSTITUTION NEWS.
WSB—Farm Hour; 5:55, News.

6 A. M.
WGST—Crossroads Store; 6:15, Mountaineers.
WSB—Farm Hour; 6:15, Studio Program; 6:20, Merry-Go-Round.
WATL—News; 6:05, Varieties.

6:30 A. M.
WGST—Rhythm Boys; 6:45, Burns' Varieties.
WSB—Dan's Radio Folks; 6:45, Merry-Go-Round.
WAGA—Morning Watch.
WATL—Top of Morning.

7 A. M.
WGST—News; 7:15, Sundial.
WSB—Checkerboard Time; 7:15, News.
WAGA—News; 7:15, Morning Watch.
WATL—News; 7:05, Good Morning Man.

7:30 A. M.
WGST—Sundial; 7:45, News; 7:45, Sundial.
WSB—Merry-Go-Round.

8 A. M.
WGST—Sundial; 8:10, ATLANTA CONSTITUTION NEWS; 8:15, Sundial.
WSB—News; 8:05, Studio Program; 8:20, Merry-Go-Round.
WAGA—Breakfast Club.
WATL—News; 8:05, Good Morning Man.

8:30 A. M.
WGST—News; 8:35, Sundial; 8:45, Arnold Grimm's Daughter.
WSB—Cracker Barrel; 8:45, Gospel Singer.

9 A. M.
WGST—Just Home Folks; 9:15, Myrt and Marge.
WSB—Women in Headlines; 9:15, Studio Program.
WAGA—News and Music; 9:15, Star Parade; 9:20, Morning Music.
WATL—News; 9:05, Don Allen's Music; 9:15, Melody Strings.

9:30 A. M.
WGST—Stepmother; 9:45, Woman of Courage.
WSB—Ellen Randolph; 9:45, Guiding Light.
WAGA—Radio Neighbor.
WATL—Keep Fit to Music; 9:45, Choir Loft.

10 A. M.
WGST—Drifting Melodies; 10:15, Life Begins.
WSB—Man I Married; 10:15, Against the Storm.
WAGA—Linda Dale; 10:15, Clark Dennis.
WATL—News; 10:15, Rev. A. M. Wade.

10:30 A. M.
WGST—Big Sister; 10:45, Aunt Jenny.
WSB—Road of Life; 10:45, Country Church.
WAGA—Rev. J. M. Hendley.
WATL—Rev. A. M. Wade; 10:35, Interlude; 10:45, News.

11 A. M.
WGST—Kate Smith; 11:15, Right to Happiness.
WSB—News and Music; 11:15, Julia Blake.
WAGA—Rev. J. M. Hendley; 11:15, Luncheon Music.
WATL—News; 11:05, Melody Strings; 11:15, Two Keyboards.

11:30 A. M.
WGST—Linda's First Love; 11:45, Our Gal Sunday.
WSB—Farm and Home Hour.
WAGA—Church of Christ; 11:45, Jamboree.
WATL—Sunshine Sue; 11:45, Buckeye Four.

12 Noon.
WGST—ATLANTA CONSTITUTION NEWS; 12:05, Chuck Wagon.
WSB—Farm and Home Hour; 12:15, Wise Men.
WAGA—News; 12:15, Between the Bookends.
WATL—News; 12:05, Al Perry's Music; 12:15, Music Masters.

12:30 P. M.
WGST—Treat Time; 12:45, Sidewalk Snoopers.
WSB—News; 12:45, Weather; 12:55, Lang Worth's Music.
WAGA—New World Religion; 12:45, Barn Dance.
WATL—Okay Boys; 12:45, Cheer Up Gang.

1 P. M.
WGST—Young Dr. Malone; 1:15, George West; 1:20, Interlude.
WSB—Music We Love.
WAGA—Midday Varieties; 1:15, George West.
WATL—Cedric Foster; 1:15, George West; 1:20, Interlude.

1:30 P. M.
WGST—Musical Pickups; 1:45, Home of the Brave.
WSB—Georgia Jubilee.
WAGA—Rochester Civic Orchestra.
WATL—Jimmy Lunceford's Music; 1:45, D'Artega's Music.

2 P. M.
WGST—Mary Margaret McBride; 2:15, ATLANTA CONSTITUTION NEWS; 2:20, To Be Announced.
WSB—Mary Marlin; 2:15, Ma Perkins.
WAGA—Orphans of Divorce; 2:15, Honeymoon Hill.
WATL—News; 2:05, Jerry Sear's Music; 2:15, Islanders.

2:30 P. M.
WGST—School of Air; 2:55, Interlude.
WSB—Pepper Young; 2:45, Vic and Sade.
WAGA—John's Other Wife; 2:45, Just Plain Bill.
WATL—El Paso Troubadors.

3 P. M.
WGST—Portia Faces Life; 3:15, We, the Abbots.
WSB—Backstage Wife; 3:15, Stella Dallas.
WAGA—Mother o' Mine; 3:15, Club Matinee.
WATL—News; 3:05, Swing Session.

3:30 P. M.
WGST—Hilltop House; 3:45, Kate Hopkins.
WSB—Lorenzo Jones; 3:45, Widder Brown.
WAGA—Club Matinee; 3:55, News.

4 P. M.
WGST—Maurice Hindus; 4:15, ATLANTA CONSTITUTION NEWS; 4:20, To Be Announced.
WSB—News; 4:15, The O'Neills.
WAGA—Side Street Vignettes; 4:15, Jackson's Varieties.
WATL—News; 4:05, Sterling Young's Music; 4:15, Henry Cincone's Music.

4:30 P. M.
WGST—Library Program; 4:45, Scattergood Baines.
WSB—Airport Reporter; 4:45, Life Can Be Beautiful.
WAGA—Melody Lane.
WATL—Plainsmen; 4:45, Tea Time Tunes.

5 P. M.
WGST—Sidewalk Snoopers; 5:15, Tea Time Tunes.
WSB—P.-T. A. Program; 5:15, Novelettes; 5:25, Song for Today.
WAGA—Irene Wicker; 5:15, Sports News; 5:25, News.
WATL—News; 5:15, Superman.

5:30 P. M.
WGST—Supreme Serenade; 5:45, Edwin C. Hill.
WSB—Reveries; 5:45, News.
WAGA—Don Winslow; 5:45, Tom Mix.
WATL—Lowry Kohler; 5:45, Captain Midnight.

6 P. M.
WGST—Amos and Andy; 6:15, Lanny Ross.
WSB—Sports News; 6:15, Frazier Hunt.
WAGA—Organ Moods; 6:15, Three Romeos.
WATL—Fulton Lewis Jr.; 6:15, Selective Service; 6:20, Music.

6:30 P. M.
WGST—Lone Ranger.
WSB—Big Town.
WAGA—Drama Behind News; 6:45, Sportscope; 6:50, Interlude.
WATL—Dance Music.

7 P. M.
WGST—Those We Love.
WSB—Telephone Hour.
WAGA—I Love a Mystery.
WATL—News; 7:05, Top Tune.

7:30 P. M.
WGST—Pipe Smoking Time; 7:55, Elmer Davis.
WSB—Richard Crooks.
WAGA—To Be Announced.
WATL—Boake Carter; 7:45, Ed Mayhoff.

8 P. M.
WGST—Radio Theater.
WSB—Dr. I. Q.
WAGA—You're in Army.
WATL—News; 8:05, Swing Is in Air.

8:30 P. M.
WSB—Renfro Valley Folks.
WAGA—John B. Kennedy; 8:35, Basin Street.

9 P. M.
WGST—Guy Lombardo's Music.
WSB—Contented Hour.
WAGA—Olmstead's Stories; 9:15, Piano Quartet.
WATL—Raymond Gram's Swing; 9:15, Johnny Messner's Music.

9:30 P. M.
WGST—Blondie.
WSB—Burns and Allen.
WAGA—Radio Forum.
WATL—Pageant in Melody.

10 P. M.
WGST—Bob Trout; 10:05, Bobby Peter's Music.
WSB—Fred Waring's Music; 10:15, News.
WAGA—Dance Varieties; 10:15, Eddie LeBarron's Music.
WATL—News; 10:05, Lazy Rhapsody.

10:30 P. M.
WGST—News; 10:35, Dean Hudson's Music.
WSB—Weather; 10:33, Home Folks.
WAGA—News; 10:45, Emil Coleman's Music.
WATL—Bobby Day's Music.

11 P. M.
WGST—ATLANTA CONSTITUTION NEWS; 11:10, Music You Want.
WSB—News; 1105, Face on Clock.
WAGA—News; 11:05, Teddy Powell's Music.
WATL—News; 11:05, Bowling; 11:15, Alvino Rey's Music.

11:30 P. M.
WGST—Music You Want; 11:55, News.
WSB—Ray Heatherton and News.
WAGA—Lucky Milander's Music; 11:57, News.
WATL—News; 11:35, Lew Diamond's Music.

12 MIDNIGHT.
WGST—Sign Off
WSB—Sleepy Hollow.
WAGA—Sign Off.
WATL—News; 12:05, Dick Kuhn's Music.

12:30 A. M.
WSB—Sign Off.
WATL—Herbie Holmes' Music.

1 A. M.
WATL—News; 1:05, Sign Off.

On the Network

6:00 p. m.—F. Waring Time—nbc-weaf-east
The Famous Jury Trials—wjz only
H. Foote at Organ—nbc-blue-chain
Amos and Andy, Sketch—cbs-wabc
CBS Concert Orch.—cbs-chain-west
Fulton Lewis Jr., Talk—mbs-chain
6:15—Europe's War News—nbc-weaf
Three Romeos, Song—nbc-blue-chain
Lanny Ross Songs—cbs-wabc-basic
Talk on Selective Service—mbs-chain
6:30—Burns and Allen—nbc-weaf-east
To Be Announced—nbc-red-west
This Is the Variety Show—nbc-wjz
Blondie and Dagwood—cbs-wabc-east
Dancing Music Orchestra—cbs-west
Lone Ranger Drama—mbs-wor-east
6:45—Electricity and Defense—nbc-wjz
Sam Balter—to wgn-kwk-wkrc-wire
7:00—James Melton Concert—nbc-wjz
"Those We Love," Drama—cbs-wabc
Mon. Quiz—wgn-wor-waab-kwk-wfil
7:30—Wallenstein Orchestra—nbc-weaf
True or False, Dr. Hagen—nbc-wjz
Fields and Hall Program—cbs-wabc
Boake Carter, Comment—mbs-chain
7:45—Ed Mayehoff's Prog.—mbs-wor
7:55—Elmer Davis, News—cbs-wabc
8:00—The "I. Q." Man Quiz—nbc-weaf
You're in the Army Now—nbc-wjz
De Mille's Radio Theater—cbs-wabc
Gabriel Heatter Speaks—wor-basic
8:15—Wake Up America—mbs-west
8:30—Show Boat of Radio—nbc-weaf
News; Basin St. Swing—nbc-wjz
Can You Top This?—mbs-New England
9:00—The Contented Concert—nbc-weaf
Olmstead Dramas; Tenor—nbc-wjz
Guy Lombardo's Orchestra—cbs-wabc
Comment on News of War—mbs-wor
9:15—Who Knows—wor-wgn-wol-cklw
Dancing Music Orchestra—mbs-chain
9:30—Dance Music Orch.—nbc-weaf-east
Burns and Allen repeat—nbc-red-west
Radio Forum Guest Talks—nbc-wjz
Quartet; War News—cbs-wabc-east
"Blondie" in repeat—cbs-chain-west
Weber Pageant of Melody—mbs-wor
10:00—News and Dance—nbc-weaf-east
Fred Waring's repeat—nbc-red-west
News; Dancing Music Orch.—nbc-wjz
Sports and News Period—cbs-wabc
Lazy Rhapsody Orchestra—mbs-chain
10:15—Dance Orch. & News—nbc & cbs
10:30—Dance Orch. & News—mbs-chain

Short Wave

SYDNEY—3:55 P. M.—Music. VLQ7, 11.88 meg., 25.2 m.

BERLIN—5:15 P. M.—Musical Entertainment. DJB, 15.20 meg., 19 m.; DJD, 11.77 meg., 25 m.

BUDAPEST—6:30 P. M.—March; Music by Kodaly; News in English; Rakoczi March. HAT4, 9.12 meg., 32.8 m.

LONDON—6:45 P. M.—Talk: "Matters of Moment." GSC, 9.58 meg., 31.3 m.; GSD, 11.75 meg., 25.5 m.

RIO DE JANEIRO—7 P. M.—Program in English. PSH, 10.22 meg., 29.5 m.

BERLIN—7:15 P. M.—News in English. DJB, 15.20 meg., 19 m.; DJD, 11.77 meg., 25 m.; DZD, 10.54 meg., 28 m.; DJC, 6.02 meg., 89 m.

TOKYO—7:30 P. M.—A Talk in English. JVZ, 11.81 meg., 25.3 m.; JLG4, 15.16 meg., 19.8 m.

VATICAN CITY—7:30 P. M.—News Broadcast and Comment. HVJ, 9.6 meg., 31.06 m.

LONDON—7:30 P. M.—Leslie Howard: "Britain Speaks." GSC, 9.58 meg., 31.3 m.; GSD, 11.75 meg., 25.5 m.

LONDON—8 P. M.—"The Music of Britain"; BBC Military Band. GSC, 9.58 meg., 31.3 m.; GSD, 11.75 meg., 25.5 m.

ROME—9 P. M.—News in English. 2RO3, 9.63 meg., 31.1 m.; 2RO4, 11.81 meg., 25.4 m.; 2RO6, 15.30 meg., 19.8 m.

LONDON—9 P. M.—"Democracy Marches." Talk by Major L. M. Hastings. GSC, 9.58 meg., 31.3 m.; GSD, 11.75 meg., 25.5 m.

BERLIN—News in English. DJD, 11.77 meg., 25 m.; DZD, 10.54 meg., 28 m.; DJC, 6.02 meg., 49 m.

the Marimba. TGWA, 9.68 meg., 31 m.

LONDON—10 P. M.—"Listening Post." GSC, 9.58 meg., 31.3 m.; GSD, 11.75 meg., 25.5 m.; GSL, 6.11 meg., 49.1 m.

Radio Highlights

6:00—Amos & Andy, WGST.
6:30—Big Town, WSB.
7:00—The Telephone Hour, WSB.
7:00—I Love a Mystery, WAGA.
7:30—Pipe Smoking Time, WGST.
8:00—Radio Theater, WGST.
8:00—Dr. I. Q. Quiz Show, WSB.
9:00—Guy Lombardo's Orchestra, WGST.
9:30—Blondie, WGST.
9:30—Burns and Allen, WSB.
10:00—Fred Waring's Orchestra, WSB.

KORSAKOV—One of the most unique bits of musical history will be revealed in the story behind Rimsky-Korsakov and the "Song of India" on the "Telephone Hour" program tonight over WSB at 7 o'clock. This rich and gleaming aria from the opera "Sadko" will be the feature solo of Francia White.

James Melton, tenor star of the show, will sing "Parted" by Tosti, and "M'Appari" from "Martha" by Flotow. Melton and Miss White will then give duet of "O Soave Fanciulla" from "La Boheme" by Puccini.

THEATER — "The Moon's Our Home" with Carole Lombard and James Stewart, two of Hollywood's top stars, will be presented on the "Radio Theater" over WGST tonight at 8 o'clock.

Miss Lombard will handle the role of "Cherry Chester," sensational screen actress, and Stewart is cast as "Anthony Amberton," explorer-author, who, upon returning from a scientific expedition, vies with Cherry for the attention of the newspapers. Each forms a long-distance publicity dislike for the other, and romance pilots them into a series of hilarious situations.

BUMSTEAD — The Bumstead family will find themselves enmeshed in a very serious domestic situation when "Blondie Meets an Old Boy Friend" during the "Blondie" broadcast over WGST at 9:30 o'clock tonight.

The trouble starts when Blondie reads that an old flame has returned to town. Dagwood gets downright jealous when he learns that the newcomer has visited Blondie and that he is handsome rather than funny looking as described by Blondie. When Dagwood hires an actress to solve the problem, the fun begins.

SWEET MUSIC—Guy Lombardo and his orchestra will play a group of songs for dancing and listening in the manner of "The Sweetest Music This Side of Heaven" during his program to be heard over WGST tonight at 9 o'clock. Kenny Roberts, the band's newest vocalist, will sing the choruses.

Clothes budget Small?

Then you should come right down here and see the many quality suits, dresses, coats we have for men and women. Thousands in Atlanta have learned how to outfit themselves and their children economically. Pay $1.00 a week.

ODDS AND ENDS SALE
300 MEN'S SUITS
$24.50 and $29.50 Values—
NOW $16.50 and $19.50

M & M Ready-to-Wear
"Serving Atlanta 35 Years"
65 BROAD ST., S. W.
Between Hunter and Alabama

Dancing
20 LESSONS
$2.00 DOWN
$2.00 WEEKLY-TOTAL COST $12.00
8 Indivual PRIVATE LESSONS
12 One-Hour CLASS LESSONS
Waltz, Fox Trot, Tango, Rumba, Conga
S. LOUIS DOMB SCHOOL OF DANCING
26 PINE ST., N. E. BETWEEN PEACHTREE & W. PEACHTREE
THIS OFFER LIMITED—CALL JA. 6670—SAVE $10
CLASSES ONLY—8 WEEKS, $3.00

NESTLE'S Semi-Sweet Chocolate

Brings You Latest News From All Over the World

EACH WEEK-DAY
AT 8:30 A. M.

ASSOCIATED PRESS DISPATCHES
TRANS - RADIO PRESS DISPATCHES

WGST • 890 On Your Dial

Call Walnut 6565 WANT AD INFORMATION

CLOSING HOURS

Daily Want Ads are accepted up to 8 p. m. for publication the next day. Closing hour for the Sunday edition is 7 p. m. Saturday.

LOCAL CLASSIFIED RATES

Daily and Sunday rates per line for consecutive insertions:

1 time, per line 29 cents
3 times, per line 22 cents
7 times, per line 20 cents
30 times, per line 16 cents

10% Discount for Cash

Minimum: 2 lines (11 words).

In estimating the space to an ad figure 5 average words for first line and 6 average words for each additional line.

Railroad Schedules

TERMINAL STATION Tel. MA. 4900
Schedule Published as Information.
(Central Standard Time)

Arrives—	A. & W. P. R. R.	—Leaves
11:35 pm	Montgomery-Selma	6:30 am
11:35 pm	New Orl.-Montgomery	
12:45 pm	New Orl.-Montgomery	8:50 am
4:55 pm	Montg.-Selma Local	12:45 pm
8:00 am	New Orl.-Montgomery	6:00 pm

Arrives—	C. OF GA. RY.	—Leaves
2:15 pm	Griffin-Macon-Sav.	7:45 am
12:00 noon	Columbus	8:40 am
5:55 pm	Macon-Albany-Florida	9:05 am
11:55 am	Macon-Griffin	4:00 pm
6:05 pm	Columbus	4:30 pm
6:30 am	Macon-Albany-Florida	6:35 pm
9:30 am	Albany-Tampa-St. Pete	6:50 pm
10:20 am	Macon-Albany-Florida	7:25 pm
6:05 am	Macon-Savh.-Albany	10:00 pm

Arrives—	SEABOARD AIR LINE	—Leaves
6:15 pm	Birmingham-Memphis	6:45 am
3:55 pm	N. Y.-Wash.-Rch.-Nor.	12:55 pm
12:40 pm	Birmingham-Memphis	4:05 pm
6:20 am	N. Y.-Wash.-Rch.-Nor.	6:30 pm
5:30 am	N. Y.-Wash.-Rch.-Nor.	9:15 pm

Arrives—	SOUTHERN RY.	—Leaves
9:00 pm	Diesel to Brunswick	7:00 am
6:10 pm	B'gham-Kan. City-Mps.	7:00 am
8:00 pm	Detroit-Clvd-Chicago	8:15 am
5:45 pm	Washington-New York	8:25 am
5:35 pm	Jax.-Miami-St. Pete	10:10 am
8:40 am	Crescent Limited	1:00 pm
6:20 pm	Detroit-Clvd.-Cincin.	10:30 am
7:15 pm	Rich.-Wash.-New York	1:05 pm
7:45 am	Rome-Chattanooga	1:40 pm
11:50 am	Birmingham-Memphis	3:40 pm
10:35 am	Warm Springs-Colmbs.	4:55 pm
10:00 am	Cin.-L'ville-Chi.-Det.	6:10 pm
3:30 pm	Washington-New York	6:20 pm
10:25 am	Miami-Tampa-St. Pete	6:25 pm
6:20 am	Jax.-St.Pete-Miami	6:55 pm
6:55 am	Clbia.-Char'n-Wash.	8:10 pm
7:55 am	Jax-Bruns-Miami-St.P.	8:15 pm
5:55 am	B'gham-New Orleans	11:15 pm
6:00 am	Wash.-N. York-Ashvle.	11:55 pm

Union Passenger Station Tel. WA. 3666
(Central Standard Time)

Arrives—	A., B. & C. R. R.	—Leaves
	Streamliner.	
8:12 am.	Waycross-Miami-Fla.	12:23 am
Jan. 3	Every third day thereafter	Jan. 2
6:50 pm	Cordele-Waycross	7:15 am
6:00 am	W'cross-Tifton-Thom'le	8:45 pm
3:15 am	Jax.-Miami-Florida	12:37 am
3:15 am	C'dele-Fitz'g'd-W'cross	12:37 am

Arrives—	GEORGIA RAILROAD	—Leaves
5:35 pm	Augusta-Charleston	8:30 am
5:35 pm	Florence-Richmond	8:30 am
6:20 am	Augusta-Florence	8:00 pm
6:20 am	Charleston-Wilm'ton	8:00 pm

Arrives—	N., C. & ST. L. RY.	—Leaves
	Streamliner	
12:18 am	Chicago-Nash.-Chatt.	8:17 am
Jan. 2	Every 3d Day Thereafter	Jan. 3
12:32 am	Nash.-St. L.-Chi.	3:20 am
5:50 pm	Chgo.-St. L.-Nsh.-Chat.	10:45 am
8:20 am	Chgo.-St. L.-Nsh.-Chat.	6:45 pm
7:00 am	Chatt.-Nash.-St. Louis	9:00 pm

Arrives—	L. & N. R. R.	—Leaves
4:30 pm	Knox. via Blue Ridge	7:15 am
6:30 pm	Knox.-Cin.-Chicago	9:50 am
•6:25 pm	Cin.-Detroit-Cleve. Chicago-Columbus	10:40 am
	•—Arrives Terminal Station.	
8:25 am	Cin.-Louisville-Chgo.	6:25 pm

ANNOUNCEMENTS

Auto Travel Opportunities 1

THE CONSTITUTION advises caution in securing or offering transportation on a share-expense basis. Demand bona fide references as to reliability, character and responsibility of owner or passengers.

WANT responsible drivers for cars to Miami. No pay. VE. 0776.

Lost and Found 8

Ads Appearing in This Classification Are Broadcast Daily Over Radio Station WGST.

LOST—Closely clipped wire hair terrier, male, brown and white. Reward, CH. 5392.

LOST: Setter bird dog, black and white; Montezuma address on collar. Reward. DE. 3147.

LOST—Thursday night, coin purse, containing hospital pin. Reward. Call CR. 1891.

LOST—Lady's yellow gold diamond engagement ring in Paramount Theater ladies' rest room. Reward. Ph. WA. 4751.

Business Personals 10

HALTS WILL STOP LIQUOR HABIT. 2 oz., 98c: 4 oz. $1.79. Odorless, tasteless, harmless. Get it at Reed's Drugs, 119 Alabama, S. W.

DRIVEWAYS FIXED
GOOD materials for mud holes cheap. Call JA. 1268.

NOBOIL, perfect cleanser, bleach. Removes stains, mildew, scorch spots, kills germs, deodorizes. Ask grocer for Noboil.

QUITS—Stops liquor habit. Odorless, tasteless, harmless. Trial size $1. May's Cut Rate Drug Store, Atlanta, Ga.

LOANS—on diamonds or jewelry to employed people. You retain possession. Ross Finance Co., 201 Wm.-Oliver Bldg.

MATERNITY HOME, babies and small children boarded; mother's care, reasonable, confidential. Phone CA. 4572.

CURTAINS LAUNDERED.
Mrs. C. R. Smith, 807 Pryor St. MA. 2780.

WE specialize in upholstery cleaning in your home; work guar. JA. 0777.

DR. C. A. DUNCAN, DENTIST,
135½ WHITEHALL ST. MA. 4537.

LADIES—Quick service. If you need a small loan at reas. rates, call JA. 4729.

CLARK'S transfer, $1 room up, also long distance. JA. 3461 any time.

WE BUY old gold, silver, bric-a-brac. Davids Curiosity Shop, 43 Peachtree St.

CURTAINS hand laundered beautifully. Call Mrs. Wright, VE. 7248.

CASH from lapsed ins. policies. Dollahon, 418 Rhodes Bldg., MA. 9158.

BOB. Received note. I can't meet you. M. suspicious. Love. E.

CURTAINS laund., fluted, tinted, 10-yr. exp. Call, del. Mrs. Mackie, HE. 4814-J.

Beauty Aids

PERMANENT WAVES
AND all other beauty service at school prices. No long waits; first-class student service, best material used.
ARTISTIC BEAUTY INSTITUTE.
5½ AUBURN AVE. WA. 2170

DANDRUFF-GO Psoriasis, dandruff. 4 to 6 treatments. Guar. Money ref. JA. 8372

Slip Covers

SLIP COVERS—Attractive—Tailor fitted, 2 pcs., $5; chair, $2.25; draperies. Come and see. Mrs. McNeill, CRescent 1707.

SLIP covers tailored, guaranteed to fit; also upholstering reas. VE. 8945

SLIP COVERS, work guar. Prices reas. Call Mrs. Fuller, CH. 5868; DE. 3537.

BUSINESS SERVICE

Alterations and Repairing

$5.99 TO $9.59 PER MONTH
MODERNIZE your home, add another room or bath; also painting, papering, floor finishing, roofing; no cash necessary. First payment due 30 days after work is finished.
MORRIS CONTRACTING CO.
553 Courtland St. VE. 8831.

Awnings—Metal

METAL AWNING CO.
245 Edgewood Ave. WA. 9568.

Calcimining, Cleaning, Painting

RMS. tinted $3, material furn.; papered $4. Painting. Elijah Webb. RA. 5090.

Bed Renovating

INNERSPRINGS FROM YOUR OLD MATTRESS. EMPIRE. MA. 2068.

SUPERIOR Mattress Co. Innerspring mattresses; day service. HE. 9274.

$3 RENOVATING ....2 FOR $5
GATE CITY MATTRESS CO., JA. 3100.

BUSINESS SERVICE

Bed Renovating

INNERSPRING MATTRESS MADE FROM YOUR OLD MATTRESS.
IMPERIAL BEDDING CO. WA. 5797.

ATLANTA'S OLDEST RENOVATORS. TRIO MATTRESS CO. MA. 2983.

Carpentering—Screening

CARPENTERING, painting, screening, roofing, brick, cement work, furnace rep.; also all kinds bldg. mater. WA. 6614.

Cement Work.

CEMENT work driveway, basement and stone work. 12-24 mo. to pay. CH. 7297.

Cleaning-Papering-Painting

ROOMS tinted, $3.00; papered, $4.00. Pain'g, repair. Robert Webb, RA. 9076.

Furniture Upholstering

UPHOLSTERING, rebuilding living room furniture at attractive fall prices. Call MA. 5123. Bass Furniture Co.

Furniture and Auto Upholstering

FURNITURE, auto upholstering, trimming. Attractive patterns, prices. A. L. Quinn Upholstery Shop, 780 Gordon, S. W. RA. 9337.

General Repairing

PAINTING, papering, floor sanding, finishing, asbestos siding, 12 to 36 mo. to pay. Dixie Roofing & Rep. Co., JA. 4871.

Painting and Calcimining

PAPERING, painting, calcimining; all work guar. Lucious Cuyler. RA. 9856.

Phonograph Repairing

ALL MAKES repaired. Atlanta Phonograph Co., 27 Pryor, S. W. WA. 3380.

Piano Tuning

EXPERT piano tuning and repairs. Lowest prices. Rich's Piano Dept.. WA. 4636.

Plumbing Supplies

WHOLESALE, retail, buy direct. 197 Central, S. W. Pickert Plumb. Supply Co.

Radio Repairing

BAME'S, INC., WA. 5776. Repairs to all makes radios and Victrolas.

Roofing

WE FIX any old roof. Tip-Top Roofers, 208 Marietta St. JA. 3039.

Reroofing and Roof Repairs.

GUAR. ROOF REPAIRS, FREE ESTI. RE-ROOFING ALL TYPES. RA. 2081.

Roofing and Repairing

CHAS. N. WALKER ROOFING CO. "We top 'em all." 141 Houston, WA. 5747.

Roofing, Painting, Repairing

ROOFING, painting, repairing, leaks repaired and guar. W. S. Stroud, RA. 1292.

Rugs, Upholstering Cleaned

UPH'STRY cleaned on premises. Rugs called for. Lowest prices. Guar. WA. 0492

Stone and Brick Mason

STONE and brickmason, chimney, cement, repairs; reas. JA. 4380.

Upholstering and Repairing.

UPHOLSTERING, repairing, refinishing. Gus W. Gravitt, JA. 8983. 187 Peters St.

Window and House Cleaning

NAT. Window Cln. Co., Inc. Floors waxed. Walls, woodwork cleaned. JA. 2100.

EDUCATIONAL

Coaching 11

Hurst Dancing School
SAMPLE LESSON free. Regular dance Wed., Sat., P'tree at North Ave. HE. 9226. Remodeled. Available for private dances. Free booklet on request.

Instructions 16

MEN, WOMEN, get U. S. government jobs. Commence $105-$175 month. Prepare now at home, for 1941 Atlanta examinations. Full particulars, list positions free. Write today. Franklin Institute, Dept. 49-T, Rochester, N. Y.

PRIV. instruct., low tuition. American School of B'ty Culture, 76½ N. Forsyth.

Music 17

CATHERINE BOSWELL, personality singing, popular piano. 1053 Blue Ridge, VE. 8025.

EMPLOYMENT

Employment Agency 29

CAUTION—When answering advertisements, do not inclose original references or other valuable materials. Copies serve the purpose and avoid possible loss of original.

FOR the Better Office Position, register Executive Service Corporation.

Help Wanted—Female 30

2 LADIES with high school education to book orders for famous Real Silk line, Nylon and silk hosiery, lingerie and men's accessories. Work by appointment. No investment. See Mr. Marzloff, 227 Grant Bldg., Mon. 9 to 12.

WANTED—By reliable Atlanta concern, 10 intelligent salesladies, 30-40 yrs. of age. Straight salary, $15 per week. Apply Mrs. W. A. Cotton, Robert Fulton hotel, 9-5 Monday.

BUSINESS EDUCATION makes life a glory instead of a grind. Marsh Business College, 249 P'tree. WA. 8808.

EXPERIENCED power machine operators to make bands on pants. Marcus Loeb Co., 127 Trinity Ave.

BEAUTY OPERATOR
665 GRANT ST. MA. 5520.

Help Wanted—Male 31

YOUNG MAN (2), single, 22-28, national survey; merely securing information, no selling. Must have exceptionally neat appearance, be able to travel extensively and available immediatly. Unusual opportunity for man willing to start on small salary, to earn substantial bonus and rapid advancement. Special proposition to man with car although not necessary; preference given applicant with some specialty sales or other experience in meeting public. Call L. S. Bimstein, Henry Grady Hotel, Monday only.

WANTED: Good, sober, experienced laundry mechanic to be familiar with boilers and firing of same as well as familiar with all types of laundry machinery and is willing to accept responsibility of machinery and boiler. Write Box F-1829, care Atlanta Constitution.

WANTED—Two men of neat appearance, age 24-50, married, for industrial insurance routes. Routes established. Excellent opportunity for right man. Debit salary and drawing account. 621 Healey Bl.

WANTED—Experienced washman capable of maintaining machinery in medium-sized plant. Must state experience, salary expected and references in first letter. Write Box F-1806, care Constitution.

PERSONAL individual coaching in Higher Accounting by a C. P. A. Free placement co-operation. Institute of Business & Accounting, Red Rock Bl. WA. 2673.

LARGE N. Y. concern can use three young men, experience unnecessary. Steady work, good future, good pay. 204 Bona Allen Bldg.

Help—Male & Female 32

WANTED—An experienced kodak finisher, man or lady, who is capable of turning out the highest quality work. Give age, experience, references, where employed, salary wanted. Amateurs need not apply. McDaniel Gift Shop, 33 West Forsyth street, Jacksonville, Fla.

NATION WIDE—Hurt Bldg.
"The Friendly, Helpful Agency"

EMPLOYMENT EXCHANGE
719 HEALEY BLDG. WA. 4390

Help—Instruction 34

BEAUTY CULTURE
TRAINING with MOLER qualifies for splendid paying positions. Day and evening classes. Call or write. MOLER COLLEGE, 43½ Peachtree, N. E. JA. 3209.

Help Wanted—Salesmen 36

SALESMAN, side line, clothing specialties and formal wear, calling on furnishing and clothing trade. Southern territory. Write Box F-1828, care Constitution.

BOOK MEN.
THE ideal reference combination, 13-vol. enclycl. and new unabridged dictionary, $24.50, $2, terms. Large commissions. No rebates. Publishers' Guild, Rhodes Bl.

4 MEN with cars, part or full time, acting as demonstrator's assistant; good pay; age 18-65. Addr. Q-33, Constitution.

Help Wanted—Teachers 37

WOMAN for grades 5-6. Southern H. S. Bureau, Decatur, Ga. DE. 7826.

Use Constitution Want Ads for Results.

EMPLOYMENT

Trade Schools 39

WANTED—MEN
to train for civilian or army barbers. Thousands needed immediately. Splendid pay. Day and evening classes. Call or write
MOLER COLLEGE, 43½ Peachtree, N. E.

Situation Wanted—Male 41

COMMERCIAL teacher, 7 years' exp., desires college or junior college work. Good ref. Phone Marietta 263-J. R. L. Hall, Marietta.

COLORED

Help Wanted—Female 42

5 PARTY COOKS, $10
25 Plain Cooks and Maids, $6 to $8.
10 Nursemaids for Lot Jobs, $6 to $8.
WA. 3695. Podhouser Agcy. 442 Forrest.

Call MA. 3704, Fried Agency
Reliable Cooks, Maids. 619 Washington.

NEED 10 experienced cooks; 20 plain cooks, Monday; salaries, $7-12. 406 Peters Bldg.

WANTED—25 COOKS AND MAIDS; HAVE PLENTY JOBS OPEN, $6 TO $10. 619 WASHINGTON ST.

IF YOU NEED COOKS, maids, butlers, chauffeurs, call Fannie Brown. MA. 3781

4 COOKS, 3 general house girls. Apply Monday. 178 Auburn Ave.

EXP. cook and maid, no laundry, 3 in family. Must live on lot. VE. 1360.

Help Wanted—Male 44

EXPERIENCED butler, over 35 years old, with best of references, to live on lot in the country; must have health card; wages, $10 week to start. Call VE. 8533.

Help, Male and Female 45

TWO good basement rooms, bath, lights, water, porch, $2.50 week to sober colored couple, rear 690 W. Peachtree St.

SPECIALISTS, hotel, restaurant, domestic help. Sou. Emp. Corp. 75½ Hunter.

Situations Wtd.—Female 46

PRACTICAL nurse or maid wants' job. Refs. Audrey, WA. 7195.

EXP. cateress, manage large affairs, best city refs., ability. JA. 1584.

EXP. maid desires day work, Tues., Thurs. and Sat. Refs. MA. 6667.

EXPERIENCED maid needs work at once. Sara. MA. 3704.

EXPERIENCED cooks, maids, butlers; Dr.'s certificate. Atlanta refs. JA. 4615.

Situations Wanted—Male 47

EXP. man, good butler, chauffeur's license; city refs.; Dr.'s cert. JA. 1584.

EXCEL. all-round houseman, yd. man, best city refs., Dr.'s cert. JA. 1584.

FINANCIAL

Business Opportunities 50

STORE, second-hand clothing and shoe store ready for business with stock and fixtures in ideal location, near colored project. Bargain at $275. Write 186 Whitehall St. Phone MA. 9046.

CAFE-DELICATESSEN—10th St. section, attrac., complete. Sales $450-500 wk. Owner wants partner or will sell. JA. 0887.

DRIVE-IN: Suburban center, enclosed barbecue pit, beer, etc., nice business for individual. $500 buys. Southern Business Brokers, MA. 5777.

HAVE property, location, plans, construction force. Desire capital for needed low-cost rental homes. WA. 5632.

FOR SALE—Filling station; good lease; garage attached for mechanical work; South Side. Call JA. 6759.

$450 CASH, balance terms will buy groc., meat mkt., rent $15 per mo.; making $50 weekly. JA. 9055.

LEASE or sell drive-in on Piedmont Rd., making money, well-estab., long lease. $400 cash. HE. 9013.

Loans on Real Estate 52

NORTHWEST ATLANTA BANK offers pay-roll loans, based on Commitments from Federal Housing Authority or Buildings and Loan Co.'s Call B. S. Barker. JA. 2436; night HE. 2644-J.

5% MO. loans and 6% to 7% simple interest, loans payable mo. Liberal appraisals, prompt closing. Moon, 424 Arcade, MA. 8962.

IF YOU contemplate building a home, see us in reference to refinancing it with 5% money. WA. 1511.
J. H. Ewing & Sons Realty & Loan Co.

$750 AND UP. FREE ESTIMATES. FHA PLAN OPTIONAL. STANDARD FED. S. & L. ASS'N, HEALEY BLDG. MA. 6619.

PRIVATE MONEY, homes 5%, vacant lots 8%; quick closing. WA. 3465.

90% FHA LOANS ON HOMES.
Jefferson Mortgage Corp. WA. 0814.

LOANS $300 up. No commission, 6% and 7%. American Sav. Bk., 140 P'tree.

LOANS made on acreage. Quick action. Ralph B. Martin Co. WA. 0627.

"WE MAKE REAL ESTATE LOANS." Atlanta Federal Savings & Loan Ass'n.

Purchase Money Notes 54

FIRST mortgage purchase money notes bought. American Sav. Bk., 140 P'tree.

Financial 57

ATLAS AUTO FINANCE
Meet Emergency Expenses
With a
Low Cost Auto Loan
Bring in Your Car and
Drive Out With the Cash
Let Atlas Shoulder
All Your Money Worries
$25 to $1,000 in 10 Minutes
Car Does Not Have To Be Paid For
No Car Too Old
No Loan Too Large
No Balance Too High
No Inquiry of Friends
Lowest Payable Schedule
No Payments Until April.
Loans Made in Atlanta and
Nearby Cities
FREE and Easy Parking!
Where?
In Our Own Garage
ATLAS
AUTO FINANCE
Robert R. Snodgrass, Mgr.
John M. Brennan, Cr. Mgr.
Jack T. Harris, Dir.
262-264 Spring St., N. W.
Between Harris & Baker Sts.

So Says
Mr. McCollum—
'THIS IS A FREE COUNTRY!'

YES, thank Heaven! We live in a country where a man can work and worship and play as he wishes—and be free from the worry of scattered debts if he cares to be. How?—Why, I've got a plan especially designed to help folks solve personal finance problems. $50 to $1,000 can be spread over 1 or 2 years at low interest. Seaboard Loan Corp., 12 Pryor St., S. W.

"AUTO LOANS"
$10 TO $1,000 IN 5 MINUTES
No car too old—need not be paid for.
Park Free Next Door.
Free Auto License Loans.
COMMERCIAL AUTO LOAN CORP.
113 Spring St., N. W., Cor. Poplar St.

CONFIDENTIAL loans up to several hundred dollars—simplified method.
Community Loan & Investment Corp.,
83½ Broad St., N. W., Second Floor.
41 Marietta St., Cor. Forsyth St.
96 Alabama St. Connally Bldg.

UNIVERSAL AUTO LOAN CO.
182 Spring, N. W., Cor. Carnegie Way.

ADAIR-LEVERT, INC.
408 Atlanta National Bank Bldg.

Private Lives — By Edwin Cox

FINANCIAL

Financial 57

YOU ONLY NEED ONE THING TO GET A LOAN THROUGH US
—and that is the ability to make small regular payments. You can arrange them to suit your income.
LOANS $25 to $1,000 arranged on furniture—Automobiles—Endorsements—Single Signature. 12 to 24 Months to Repay.
ATLANTA LOAN SERVICE
318 Volunteer Bldg. WA. 5550
Opposite Piedmont Hotel

Low Rates Easy Payments
BORROW YOUR NEEDS
PEOPLES LOAN.
Est. 1919. 36 Peachtree Arcade.

LOW RATE LOANS
FIDELITY INVESTMENT CO.
1011 Georiga Sav. Bank Bldg.

LOANS, $60 to $1,000. Southern Discount Co.. 220 Healey Bldg. WA. 4122.

LOANS ON ANYTHING OF VALUE. DOBBS, 133 WHITEHALL, JA. 0634.

LOANS—$50 to $1,000. Hartsfield Co., Inc., 6 Pryor St., S. W. WA. 5460.

Salaries Bought 61

MONEY
NO COLLATERAL
NO ENDORSERS
NO MORTGAGE
Applications Taken by Phone—WA. 5369
TWO TWELVE NU-WAY P'TREE ARCADE

SALARY INVESTMENT CO.
$5 to $50—No indorsers. 201 Palmer Bldg.

LIVESTOCK

Baby Chicks.

ALL popular breeds, hatching twice weekly; we will hatch your eggs. Woodlawn Hatchery, 510 Piedmont, VE. 7422.

FOR good chicks see Blue Ribbon Hatchery, 215 Forsyth, S. W. MA. 1271.

EMBRYO-FED chicks have a head start. Write Schaffner Hty., Box F, Atlanta.

CHICKS, poultry equipment, feeds, remedies. Ga. State Hatchery, WA. 7114.

Dogs.

FOR KENNEL DIRECTORY service call H. G. Hastings, WA. 9464.

Feed

COOPER'S high-grade laying mash $2.05; scratch feed $1.80; dairy feed $1.70; hog feed $1.80. Cooper Milling Co., New Plant, 148-150 Walker St., S. W., one block north of Peters St. viaduct.

MERCHANDISE

Miscellaneous For Sale 70

Asbestos Roof Coating, 50c Gal.
PAINT, $1.00 PER GAL.
ROOFING, $1.00 PER ROLL
CALCIMINE, 6c LB.
Carload Wire Fencing, Sash, Frames, Doors, Wallpaper, Wheel Barrows.
JACOBS SALES COMPANY
45-47 Decatur St., S. E. WA. 2876.

Bankrupt Stock Purchase
GOLF CLUBS
BOBBY JONES and McGregor irons and woods. Savings up to 40%. See us for particulars.
CITIZENS LOAN ASS'N.
195 Mitchell St. WA. 7911

WRECKING PECK BLDG.
PEACHTREE AND HOUSTON.
BRICK, lumber, plate glass, store doors, windows, plumbing fixtures. Jones & Hardin, 612 North Ave., N. W. MA. 1107-8.

WRECKING YARD
50,000 feet used lumber, doors, windows and plumbing of all kinds. One heating plant, 50,000 laths at bargain prices. Houston and Boulevard, JA. 4397.

OFFICE FURNITURE—We have many good values in new and used office furniture at our warehouse at 47-49 North Pryor street.
Horne Desk & Fixture Co.

Greatly reduced prices NEW 1940 FRIGIDAIRES. Easy terms. ADVANCED REFRIGERATION, INC., 350 Peachtree. WA. 9661. Over 25 years on Peachtree.

Wrecking Damaged Part Auditorium
MAP. fl'ng, L. L. 2x14s, 20 to 30 ft., brick.
CALL CITY COAL CO. JA. 1268

PIPE—PIPE—PIPE
NEW and used, all sizes. Stein Steel Supply, 295 Decatur St., cor. Bell. JA. 2110.

FOR SALE—Used Victrola records, splendid selections, 10c each, $1 doz. Sparks Specialty Co., 322 Ivy St., N. E., Atlanta, Ga.

LEFFEL water turbine, direct shaft conn., 5 k.w. elec. generator, Woodward oil governor and elaborate paneled board. Walter T. Candler, Atlanta, Ga. WA. 3970.

NEW high-grade framing; also frames, doors, windows, oak, pine flooring, siding, cheap for cash. Willingham Lbr. Co., 2114 Piedmont. VE. 5357.

More Rugs—Bigger Values
THE RUG SHOP. 140 MITCHELL ST.

'41 THOR washer, lifetime guarantee, bond. Lewis Appliance Co., 255 P'tree, N. E., 118 N. Main, East Pt. CA. 6412.

525 MEN'S unredeemed suits, overcoats. Special at $3.95, $4.95, $5.95. Newest styles. Bell Loan Office, 205 Mitchell St.

SINGER round bobbin sewing machine, good condition. A real bargain. $22.50. WA. 4085.

SEE our new 1941 line of electric refrigerators and ranges. Terms. Bass Furniture Co.

NEW 1940 6-CU. FT. FRIGIDAIRES, in orig. crates, $99.95; terms, $3 month. HIGH'S, 4th Flo., WA. 8681.

NEW and used store, restaurant fixtures at low prices AL LEVY & CO., now at 97 S. Pryor St. WA. 7378.

SINGER—Sews perfectly, $18.75; guar. Sewing Mac. Shop, 167 W'hall, WA. 7919

BARTELL'S ARMY STORE. TENTS, COTS, TARPAULINS. JA. 0377. 80 Ala.

3-CHAIR barber shop, N. side, doing good business. Mr. Hill, HE. 9038.

WATER pumps, parts, supplies. Commercial Refrig., 252 Marietta, MA. 7710.

SALE on all luggage, reduced 20% to 40%. Dobbs, 133 Whitehall, JA. 0634.

SINGER sewing machine, perfect condition, $16.75. WA. 4085.

MAN'S dinner tux, 39; never worn; woman's clothing, 14. Sac. 1299 Oakdale Rd.

BUILDING material for sale. Wrecking yard. 267 Foundry St., N. W. JA. 4291.

NEW AND USED OFFICE EQUIPMENT. OFFICE OUTFITTERS, INC. MA. 8690.

MERCHANDISE

Miscellaneous for Sale 70

USED air compressor with electric motor, also extra electric motor. 190 Edgewood Ave., MA. 2134.

LIVING room suites reupholstered. Terms can be arranged. Empire, MA. 2068.

MUST sacrifice, good as new Hoover, $10. Also Maytag washer. VE. 1870.

USED TIRES—ALL SIZES—50c UP. King's Village. 309 Decatur. JA. 6930.

SHEETING, draperies, bed ticking, curtain net. Barg. Mill-End Store. 72 Ala.

SINGER portable electric sewing machine. Special. WA. 4085.

G. E. 6 cu. ft., new 1940 model, reduced $25. Major Appliance, WA. 4441.

BARGAINS in used radios, elec. refrigs. King Hardware Co., 52 P'tree. WA. 3000.

COME to Cable's for famous make pianos. 235 Peachtree Street.

Coal and Wood 71

KY. LUMP $7. 3x5 egg $6.75; ½ ton $3.75. Blue Gem, red ash heater, grate $7.50. W. D. Hardaway, VE. 8815.

JELLICO best Red Ash, ¼ t., $2.10; ½ t., $3.70; $6.75 ton in 2-ton lots; 3 large bags, $1. Free kindling. JA. 8282 only.

BEST Ky. Red Ash coal, $7 ton; ½ T. $3.75; ¼ T. $2.10. MA. 7437.

BEST prices on good coal, 3 bags, $1. Free kindling. Putnal Coal Co., JA. 1015

Ky. Red Ash, $6.75—2-ton lots.
BUTLER COAL & FUEL CO. BE. 1678.

Diamonds, Jewelry 72

LADY'S diamond platinum bracelet, cost $5,500; sacrifice for cash, $2,250. Address Y-39, Constitution.

MAN'S beautiful diamond ring, approximately 2 carats. Perfect. Cost $1,000. Sacrifice, $450. Add. Y-257, Constitution.

BARGAINS in unredeemed diamonds. Dobbs Jewelry & Loan, 133 Whitehall, JA. 0634.

Radios 74

$39.95 DELCO Radio-Phono Comb. $24.95. MAULDIN RADIO SALES. 25 Pryor S.W.

Boats and Motors 75

EVINRUDE outboard motor, A-1 condition, guar. like new, $42.50. Citizens Loan Ass"n, 195 Mitchell St. WA. 7911.

Flowers, Plants for Sale 76

GIANT pansy plants, violas, perennials. Krueger, 3088 Lenox Rd., N.E. CH. 1898.

Household Goods 77

SEVERAL chairs, maple dressing table; other lovely pcs. from larger home, through lack of space. 1299 Oakdale Rd.

9-PIECE white diningrm. suite, white bedrm. suite, oak bedrm suite; other odd pieces reas. 985 Euclid, N. E.

STARR upright piano, bedroom suites, breakfast suite, tables, chairs, lamps. Owner leaving city. Reasonable. DE. 1916.

BETTER BUYS in used elec. washers and ironers. Easy terms. Call Mrs. Edwards, Ga. Power Co., 78 Plaza Way. WA. 6121.

MAPLE bedroom suite, walnut dining room suite. OK Storage, 521 P'tree. MA. 2120.

SHOP Haverty's bargain basement for Atlanta's best values in used furniture. Easy terms. 22 Edgewood Ave.

GOOD used furniture, reas. WA. 7721. CATHCART ALLIED STORAGE.

2-PIECE living room suite, cheap for cash. VE. 4953.

TRADE in your old furniture. Comfort Furniture Co., 150 Whitehall. WA. 7789.

2-PIECE living suite $12.95; gas range $5.95; lounge chair $4.95. VE. 2537.

Musical Merchandise 78

ATTENTION.
Discontinued Spinet Piano.
Will sell at a big discount.
JEWELL-BASKETTE PIANO CO.
54 Auburn Ave.

VISIT the only piano bargain basement in Atlanta. Lanier Piano Co., 33 Auburn Ave.

RELIABLE band, orchestra instruments. RITTER'S, 46-48 AUBURN AVE.

Typewriters, Ofc. Eqpt. 80

SPECIAL
RENTAL rates to students. All makes typewriters and adding machines sold, rented and repaired. Sale terms as low as $3 per month.
American Writing Machine Co.
67 Forsyth St., N. W. Phone WA. 8376.

TYPEWRITERS — Underwood Standard, $22.50; Royal Touch Control Standards, $34.50; L. C. Smith, $13.50.
CITIZENS' LOAN ASS'N.
195 Mitchell St. WA. 7911.

TYPEWRITERS, adding machines and all kinds office machines and equipment sold, bought, rented, exchanged. Terms. L. M. Deans, 56 N. Pryor, MA. 5852.

TYPEWRITERS for rent, all makes, 3 mo $5. Repairs reas. JA. 7444, VE. 3984.

USED typewriters, adding mchs. cheap. Durrett's, 65 Pryor St., S. W. MA. 2997.

Wanted To Buy 81

USED CLOTHING BUYERS
BRING to Adams main buying office. 25% more. 240 Piedmont, MA. 7957.

HIGHEST CASH PRICES PAID FOR GOOD USED FURNITURE.
BOWERS FURN. CO. JA. 4864.

CASH FOR USED FURNITURE. WE BUY ANYTHING. SELL ANYBODY. WRIGHT-COLE FURN. CO., JA. 2699.

USED fixtures bought and sold. Highest prices paid for cafe fixtures. Atlanta Fixture & Sales Co. MA. 2224, MA. 2225.

CASH for all kinds good used furn. and elec. refrigs. Economy Furn, MA. 1164.

CASH for old gold, silver. Time Shop, 19 Broad, N. W., near Peachtree Arcade.

SEWING machs. bought, repaired, rented. Sewing Mach. Shop. 167 W'hall, WA. 7919

ALL KINDS GOOD USED FURNITURE. Seidel Furn. Co., 255 Peters. WA. 4389.

ADAMS, USED CLOTHING BUYERS. QUICK CASH SERVICE. JA. 1315.

WANT to buy good used shotgun. Pay cash. JA. 6446.

CASH for your used furniture. Stern Furniture Co., MA. 6403.

CASH for used furniture at once. Union Furniture Exchange. MA. 7604.

WANT 4 or 6-inch Sand Pump and equipment, must be reasonable. JA. 8979.

Moving and Storage 84

Clark's Transfer Service
EXPERT movers make moving safe and easy. $1 rm. up. Buy furn. Also long-distance. JA. 3461 any time.

PART loads from New York, Philadelphia, Baltimore, Washington, Feb. 15 to 19. WA. 1412.
CONSOLIDATED VAN LINES.

EMPTY vans going, returning, many states. A. C. White, 414 Edgewood

MERCHANDISE

Moving and Storage 84

MOVING, storage, crating, packing and shipping. General Warehouse, 515 Stewart Ave., S. W., JA. 2596.

FLINCHUM Transfer, former A. C. Britt. Large van, satisfaction guar. RA. 4311.

ARDEN Transfer, WA. 5281. Lar. van and pickup. Exp. white help, $1 per rm. up.

ROOM FOR RENT

Rooms With Board 85

748 MYRTLE ST., N. E.—Room for two business people, twin, Beautyrest, running water in room; utmost in food and cleanliness. Reas. VE. 4426.

EMORY SECTION — DOUBLE ROOM. ALL CONVS., ALSO GARAGE ROOM AND BATH. MEALS OPTIONAL. DE. 2745.

WEST END—Redecorated room, automatic heat, conn. bath, excel. meals. RA. 8281.

913 Ponce de Leon—VE. 0536
2 Conn. rms., adj. bath, suitable for 4 or 6.

23 11TH ST., N. E.—Redecorated, garage apt. with shower for gentlemen. HE. 0976.

2544 P'TREE RD., BEAUTIFULLY FUR. COR. BEDRM., BATH, DELIGHTFUL MEALS. MODERATE RATE. CH. 3145.

ANSLEY PARK — PRIVATE HOME. LARGE ATTR. ROOM, ADJOINING BATH, BUSINESS COUPLE. HE. 2856-J.

300 PONCE DE LEON, LARGE STEAM-HEATED ROOMS, WITH LAVATORY. REASONABLE RATES. VE. 5151.

625 LINWOOD, N. E., VACANCY, GENTLEMAN, COMFORTABLE HOME, CONT. HT. WTR., GOOD MLS. VE. 2355.

250 WILLIAMS ST, 1 BLOCK FROM BUS STATION, ROOM AND BOARD, EXCELLENT MEALS. JA. 3514.

N. E.—Attractive rm., adj. bath, twin beds, heat, $25. WA. 9172.

1246 P. DE LEON—Attrac. rm., pri. bath, for 2. Other vacs., $20, $25. DE. 1913.

1447 PEACHTREE—Rmmate for young lady, private bath, sittingrm. HE. 4709.

DECATUR—110 Maple St. A home, away from home. Reasonable. DE. 4675.

1344 P'TREE—Lovely heated rooms; delightful meals; attrac. rates. VE. 9902.

704 PIEDMONT, well-heated room, business couple, good meals. VE. 0919.

890 P'TREE—Attr. vacancies, st. heat, hot water, good food, $5-$6. HE. 2430.

HOMEY HOME, 33 11th St.—Des. vacs. Double, Sing., semi-priv. bath. HE. 4234

2240 PEACHTREE RD.—LARGE ROOM, PRIVATE BATH. HE. 0886.

893 P'TREE, roommate young lady; priv. bath; delicious meals. VE. 5495.

NEW mgm't, near Sears-Roebuck, Ford plant, busi. people, reas. VE. 2695.

113 6TH, near Peachtree, bright room, at bath; good meals. Reas. VE. 8618.

INMAN PARK—Heat, hot water, Beautyrest mattress, $5 week. JA. 4528.

611 PARK DR., N. E. Private home, lovely htd. rm., best meals, reas. VE. 7157.

1393 PEACHTREE—LARGE HEATED ROOM, PRIVATE BATH. HE. 2831.

WEST END—450 Hopkins. Comfortable rm., good meals, 2 bus. people. RA. 3861

830 PIEDMONT—Attrac. rm., adj. bath, good meals, rates reas. VE. 1441.

BETTER BOARD—Large cor. room, twin beds, shower. Gentlemen. Refs. DE. 9125

LARGE front room, strictly private home, steam heat, 2 car lines. RA. 1376.

151 15TH, 3rd door P'tree, lovely dbl. rm., semi-priv. bath. HE. 5994.

869 PONCE DE LEON—Room, adjoining bath, good heat. HE. 2058-W.

1384 LUCILE AVE., S. W. Private family, all convs. Bus. people. RA. 8237.

AVON AVE., S. W., private home, well-heated room, twin beds, RA. 6009.

Wtd.—Rooms and Board 86

YOUNG business couple desire bedroom, private bath, breakfast and dinner; consider living room also. Northside and in Fulton county. References exchanged. Address Y-246, Constitution.

Hotels 87

WYNNE Apt. Hotel—Room, bath $1 day, $5 week, hotel service. Also apts. $10 week. 644 N. Highland, N. E. HE. 4040.

HARRIS HOTEL. 10½ E. Harris; completely modern; every room with bath, $1 day, $7 double. twin beds. JA. 8515.

GRAND HOTEL—75½ Pryor, N. E. JA. 6700. Outside rms. $3-$4 sgl.; dbl. $5-$7.

Hotels—Colored

HOTEL MACK—30 rms., gas heat, $1 up. Service bells. Beautyrest mattresses, free parking. 543 Bedford Pl., N. E., cont'n of Fort St. VE. 8921, Atlanta, Ga.

HOTEL ARNOLD—Heat, hot water, bath, $1 up; parking. 1868 Simpson. RA. 9497.

Rooms—Furnished 89

WYNNE Apt. Hotel—Room, bath $1 day, $5 week, hotel service. Also apts. $10 week. 644 N. Highland, N. E., HE. 4040.

N. S., newly furn. rm., twin beds, adj. bath, conv. to car and bus. Business people. WA. 4105.

NEXT door Biltmore hotel, private home, 46 5th, N. E. Large closets, bath, conveniences, garage optional. HE. 6020-W.

372 BOULEVARD, N. E.—FRONT BEDROOM, MOD. CONVEN. WA. 6296.

108 NORTH AVE.—Lovely st. heated room, near bath. Gentleman. VE. 7401.

1001 JUNIPER ST., Apt. 5, furnished bedroom, double or twin beds. HE. 1809-W.

NICE room, twin beds, conn. bath, steam heat, walking distance. JA. 4579.

172 14TH, LARGE double room, busi. girls, all convs. HE. 6006-J.

1 BLK. Little 5 Points, priv. home, all convs., single rm. bus. people. DE. 3995.

EMORY Sec., rm., priv. ent., bath, auto. heat, hot water; gentleman. DE. 8557.

P'TREE RD.—LOVELY BEDRM., BUSI. PEOPLE; ALL CONVS. REAS. CH. 1209.

33 P'TREE PL., N. W., newly dec. rm., conn. bath. HE. 7209-J.

LARGE rm., 3 closets, conn. bath, pri. home; business people. VE. 6768.

ST. AUGUSTINE PL., semi-pri. home, room, twin beds, auto. heat. HE. 4533-R.

1351 EMORY RD., nice corner rm., priv. home; near car line. DE. 7039.

FRONT bedrm, nicely furn., near Sears; priv. home, furnace heat. HE. 5522.

553 WASHINGTON ST., comf. single rms.; reasonable. WA. 0696 or JA. 4689.

119 6TH ST., Apt. 2.—Rmmate, gentleman, all convs., reas. VE. 2996.

Hkpg. Rooms Furnished 94

137 ELIZABETH ST.—Heated rm., knette, lights, water; 1 with gas. MA. 6640.

909 WASHINGTON. Large rm., k'nette, porch, gas, lights, cont. hot water, phone.

1288 DEKALB Ave., large room for lady. $8 month, car line. DE. 4078.

COLLEGE PK.—2 rms., lights furn., business people preferred. CA. 9711.

267 GLENWOOD AVE., S. E., bedrm. and kitchen; modern convs. MA. 9980.

COLUMBIA NEAR 10th. Liv. rm., bedrm. k'nette.; mod. convs. HE. 1156-W.

468 WASHINGTON, room, k'nette, gas heat, ht wtr., everything. $5.25. JA. 3461

Hkpg. Rooms Unfur. 95

ROOM, kitchenette, gas, lights, heat, $4.50 nice neighborh'd. 539 Central Ave., S. W.

REAL ESTATE—RENT

Apartments—Furnished 100

GARAGE apt., 2 bedrms., kitchen, shower, heat, lights, hot water, 1½ blks. E. Lake Dr., $40. Bus. people. DE. 4032.

550 ST. CHARLES AVE., N. E.—3-rm. modern apartment; pri. ent. and pri. bath. Call VE. 6235.

SPEC. rates to adults, 421 Blvd., N. E. 3 rms., hdwood flr., st. ht., Ven. blinds

UPTOWN Apt., 72 Baker St., effcy.; bath. Also bachelor units. $25 mo., $7.50 wk.

DECATUR—3 & 4-rm. apts., nicely furn., best location. Modern convs. MA. 3570.

Apartments—Unfur. 101

NEW APARTMENTS
5-ROOM
LIVING room, dining room, kitchen, two bedrooms, bath and more than enough closets. Rate $80.
3449 PEACHTREE RD.
At Lennox Rd.
ADAMS-CATES CO.
Hurt Bldg. WA. 5477.

2214 Peachtree Rd., 5 rooms.
G. G. SHIPP
Office, WA. 8372; Res., BE. 1534.

2476 Memorial Dr., S. E., 4 rms., bath, $25
1132 Sells Ave., S. W., 4 rms., bath, $20
HUNTER REALTY CO. MA. 9860

REAL ESTATE—RENT

Apartments—Unfur. 101

1251-1263 PEACHTREE STREET.
4 rooms, newly decorated..........$42.50
5 rooms, good condition............ 45.00
5 rooms, sublease 2 bedrms......... 55.00
PANNELL REALTY CO. WA. 3426

$45.00—1 bedroom, 1023 Ponce de Leon.
$47.50—1 bedroom, 1023 Ponce de Leon.
$60.00—2 bedrooms, 55 Lafayette Dr.
$45.00—1 bedroom, 1115 Briarcliff Place.
John H. Candler & Associates, Inc. MA. 6314.

826 PEACHTREE STREET—Modern fireproof building. Dining room, elevator and maid service. 4 rooms and bath, $65.00. VE. 9123 or WA. 9511. Draper-Owens Co.

MARYLAND APTS., 75 17TH ST., at P'tree Cir., 4 and 5 well-ventilated rms., attr. arr. Porches. Adults. HE. 1288-M.

555 WINTON TERRACE, N. E., No. 2, 3-room efficiency $27.50
Garlington-Hardwick Co., MA. 6213.

ATTRACTIVE 3 ROOMS., PRIV. ENTS., LIGHTS, WAT., PHONE FURN., NR. CHEVROLET PLANT. ADULTS. MA. 9984

10TH ST. SEC.—3 rms. sleeping porch, redec., st. ht., jan. service. VE. 4092.

APARTMENTS of distinction. Briarcliff. Inc., 547 Peachtree. WA. 1394.

ATLANTIC REALTY CO. owns nearly 600 units. For choice apt. call MA. 4651.

461 N. HIGHLAND—Liv. rm., 2 bedrms., din., kit., prchs., Frigid., redec. Apt. 10.

633 MORELAND AVE., N. E., Apt. 2, 4 rms., $47.50. Wall Realty Co. MA. 1132.

DECATUR, Clairmont sec., attrac. 3 rms., private bath, business people. DE. 8773.

93 CLIFTON ST., S. E. 3 conn. rms., pri. ent.; lights, water. DE. 6378.

PONCE DE LEON Sec., nr. Sears, liv. rm., bedrm.; dinette, k'nette., prhs. VE. 6362.

1116 ROSEDALE DR.—4, 5-rm. apt., 2 bedrms., Frig. Heat. VE. 2381, or jan.

DECATUR—3 and 4-rm. apts., best location; modern conveniences. MA. 3570.

ANSLEY PK., 5 RMS., 185 WESTMINSTER DR., $45. GOODMAN, HE. 0858-W

985 HOWELL PL., S. W., 4 rms., $32.50. D. L. Stokes & Co., MA. 6370.

323 4TH ST., N. E., Apt. 4, 5-rm. apt., $40. VE. 3697, WA. 6466.

DECATUR, near Agnes Scott. Efficiency, utilities furn. Priv. home. $35. DE. 3545.

706 PARKWAY DR., N. E.
North of Ponce de Leon. 4 rms. WA. 3585.

Duplexes—Unfur. 106

639 SEMINOLE AVE., NEAR PONCE DE LEON AND BRIARCLIFF
5 ROOMS, 2 bedrms., screened porch, large lot and garage. Redecorated. Immediate possession. Owner. VE. 8831.

1ST OR 2ND FLR. DUPLEX, in East Point. 3 rms., available for immediate possession. 804 Main St., Adair Realty & Loan Co. Call WA. 0100.

680 ELMWOOD DR., N. E., living rm., bedrm., brkft. rm., k'nette, bath, private entrance, heat, water, furn., now avail. Adults, $37.50. VE. 2430.

724 Pryor St., S. W., 5 rooms; new ly redecorated $18.50
SHARP-BOYLSTON CO., WA. 2929.

LITTLE 5 PTS., 327 Josephine, priv., 3 large rms., bath. A-1 cond., gar., DE. 8875.

3 ROOMS, pri. bath, entrances; everything separate, 1701 Langston, S. W. RA. 4429.

MODERN 4-ROOM APT., AUTOMATIC HEAT AND WATER FURN., $38. DE. 1539.

LITTLE 5 PTS.—Upper 2 bedrms., heat, water, stove, refrig., gar. CR. 1891.

WEST END, 3 rms., lights, water, fur. RA. 5915 day; RA. 6470 nights.

HAPEVILLE. 3 rooms, $13; 3 rooms, $15; 3 rooms, $17.50. CA. 3536.

Houses—Unfurnished 111

262 MURRAY HILL AVE. 7-room bungalow, good condition, $30 mo. Samuel Rothberg, WA. 2253.

1 MILE Roswell Rd., 3 or 6 rooms, furn., or unfur., all convs. WA. 4952, WA. 2450.

829 Oak St., S. W., 8r. $42.50
849 Zachry St., S. W., 6r. 27.50
C. G. AYCOCK REALTY CO. WA. 2114.

615 W. HOWARD AVE., Decatur—6-room brick, $40. Owner. DE. 2762.

DECATUR—Nice 7-rm. house, lovely lot; near car, stores; garage. DE. 8891.

Houses—Fur. or Unfur. 112

DECATUR, Clairmont Estates, new 6-rm. brick, 8 closets, auto. gas ht. DE. 1174.

Office & Desk Space 115

THE VOLUNTEER BLDG.—For modern offices call WA. 0636.

231 HEALEY BLDG.—Private offices, furn. or unfurn.; desk space, mail serv.

OFFICE SPACE, 213 GRANT BLDG. RENT REASONABLE. WA. 1076.

Suburban for Rent 117

2900 BAKERS FERRY RD., ½ mi. Adamsville, white bungalow, large lot, water and lights. Move in now. Open.

Wanted To Rent 118

LIST YOUR PROPERTY WITH US FOR LEASE OR SALE.
D. L. STOKES & CO., MA. 6370.

REAL ESTATE—SALE

Houses for Sale 120

North Side

PRETTY BRICK, $4,250
MONROE DR. Well-aranged floor plan; on transportation, furnace heat, all-tile bath, new roof, servant's room in basement; nice back yard. For details call Mr. West, days WA. 2226, nights CA. 2286.
STURGESS REALTY

GARDEN HILLS. 4-bedrm. 2-bath brick. Paneled den with fireplace, gas heat, large lot. Only $9,500. CH. 7618.

HIGHLAND-VIRGINIA section. 5-rm. frame; foreclosure, $2750, terms. WA. 3111.
HAAS & DODD.

THE TITLE TO YOUR HOME.
Have it searched and insured.
LAWYERS TITLE
INSURANCE CORPORATION.

5-ROOM BRICK dwelling, located at 2577 Houston Mill Rd. Will give immediate possession. Out-of-town owner will sell at a sacrifice. Easy terms. McGee Land Company, WA. 3680.

We Sell HOLC Homes.
ADAMS-CATES CO.
Second Floor Hurt Bldg. WA. 5477.

1123 COLUMBIA AVE., N. E., 4 bedrms., 2 baths, $500 cash, mo payments. Mr. Mahone, WA. 2162.

TRANSFERRED, $10,000 3-bedrm. brick bung., tile kitchen, $6,700, terms. WA. 5620.

PRETTIEST home on Stovall Blvd. Large wooded lot. WA. 0156.

2727 BOULEVARD DR., N. E.—5 rooms, mod., $27.50 mo. MA. 0373 or DE. 7737.

WILL build 3-large-bedrm., 2-bath home, $5,750. FHA plan. JA. 2850.

NEW 6 and bkfst. rm., 2-bath brick. FHA loan. Particulars, WA. 7991.

WANTED, NORTHSIDE LISTINGS
Mrs. E. B. Smith, CH. 2176, CH. 9133.

Inman Park

BRICK, 7 rms., furnace, real barg., $375 cash, $26 mo. Weaver, JA. 0668.

East Atlanta

FIVE-ROOM bungalow located 887 Emerson avenue. Beautiful corner lot, built about a year. Price $2,650; $250 cash, balance $22.50 per month. Call Mr. Taylor, Main 1935.

6-ROOM BRICK, SEMI-DUPLEX, SCREENED PORCHES, $300 CASH, BALANCE TERMS. MA. 7371.

Grant Park

482 KENDRICK AVE., S. E.—4-r., S. P. furnace, chicken yard; a tidy little home, $3,000; $350 cash, $30 mo. S. H. McGuire Realty Co., 226 Peachtree Arcade, WA. 4304.

1060 HILL ST.—Attractive 5-rm. cottage. Lot 50x185. $2,000. Terms. Jno. R. Webb, MA. 7290, WA. 5182.

396 GEORGIA AVE., near Cherokee, 7-rm. vacant, $1,750. Terms. Owner, MA. 8962.

Financial

New Low Rates
Easy to Repay
LOANS
146½ Peachtree St.
Walnut Finance Co.

Constitution Quiz

1. When was President Roosevelt renominated for a third term?
2. What is the correct name for the parts into which oranges and lemons divide?
3. What was the official name of the American armies in Europe during the first World War?
4. Name the capital of Nebraska.
5. Where was the first shot fired in the American Civil War?
6. Is the statement, "the moon revolves around the earth from east to west," true or false?
7. Christopher Morley is an author, painter or scientist?
8. Does Haile Selassie, Emperor of Ethiopia, belong to the brown, yellow, or white race?
9. Which Florida city has the largest population?
10. "A rag and a bone and a hank of hair" comes from what poem?

(Answers Below.)

REAL ESTATE—SALE

Houses for Sale 120

West End

971-73 OAK, S. W., duplex, 3 rms. and bath each side, total rent $40 per mo. Small cash payment and easy terms. VE. 8841. G. W. West.

523 ATWOOD, S. W., 6-room brick, perfect condition; owner. WA. 8120.

Sylvan Hills

HARTFORD AVE.—6-rm. brick, $4,250, terms. Drake Realty, CH. 9476, CH. 2223.

Decatur

EDGEMOOR—New 5- and 6-room houses from $4,600. $32 mo. East Lake Dr. at 3rd Ave. Newbold Development Co., JA. 1577.

212 NORTHERN AVE. Owner transferred. 5-room bungalow, less than 2 years old, conveniently located. FHA notes $30.00. DE. 0552.

SEE 124 Coventry road; it's brand-new. Owner, MA. 4591; nights, HE. 1889-J.

Avondale

$4,450. NEWLY decorated, 6 rooms, furnace, CA. 2286 or WA. 2226, Mr. West.

East Point

TO BUY or sell South Fulton real estate. COWART-NOLEN CO., CA. 2153.

Hapeville

NEW attractive home, 3467 Rainey Avenue, $350.00 cash, $22.50 per month. Automatic gas heat. Call W. T. McCollister Jr., VE. 1713 today, MA. 0373 tomorrow.

RESIDENCE and corner store, low price. Easy terms. Call McCord, CA. 9719.

Miscellaneous.

BUY A HOME
HAVE THE TITLE EXAMINED and INSURED by
Atlanta Title & Trust Co.

Brokers in Real Estate 122

ALLEN M. PIERCE REALTY CO.
Hurt Bldg. Main Floor. MA. 3349.

Florida Real Estate

UPLAND—210 A.; Tarpon Springs sect. Sell or trade. John H. Payne, Atty.

Farms for Sale 127

Improved Georgia Farms
WRITE for list. Atlanta Joint Stock Land Bank, 400 Trust Co. of Ga. Bldg.

FARM land and 3,000,000 ft. saw timber for sale. O. E. Smith, Jackson, Georgia.

Investment Property 129

16-UNIT apt., corner lot, 20% income. MA. 6873.

Lots for Sale 130

BEAUTIFUL wooded lots, Beecher Hills, 80x260. Also choice building sites in Cascade Heights, Cascade Manor. Fully improved, ready to build on. Geo. L. Wilson, agent. RA. 1031.

BUILD in Lenox Park where your home investment is protected. Various size lots. Reasonably priced. VE. 3723.

FOR BEST selection North Side lots call Burdett Realty Co. WA. 1011.

$750—80x400, Osborn Rd. at U. S. 41. Geo. P. Moore, CH. 6122.

GOOD lots, all sections, will finance, build. Roy D. Warren, MA. 8116.

NICE BUILDING LOT, ALL IMPROVEMENTS, 75x200, $400. CA. 2984.

BUILD YOUR HOME IN HAYNES MANOR. EUGENE V. HAYNES, JA. 1830.

Property for Colored 131

$5.00 DOWN — LOTS — $5.00 MONTH
No Interest—No Taxes—in Hunter Hills
Near Washington Park and Hunter St.
Guar. titles. 604 Candler Bldg. WA. 5862.

172 MILTON—6 rms., garage, large lot. Arnold Realty, exclusive agent. JA. 4685

$1,050 DUPLEX rents $26 month, near Terminal Station. Call Harris residence, RA. 1079, office MA. 1820.

984 McDaniel, S. W. $1,500
450 Berkele St., near McDaniel $1,250
FRASER REALTY CO. WA. 2944.

50 McDONOUGH BLVD., $1,750, easy terms. S. A. Kellet, MA. 9377.

BEAUTIFUL bungalows different sections of city. Allen Realty Co., WA. 8287.

25 HOMES, bargains, small payments, $300-$3,000 loans on property. JA. 4685.

LIST your property, sale or rent. N. D. Jones, 239 Auburn, MA. 1820.

HOMES, any section; also make loans. Easy terms. Bell Realty Co., JA. 4728.

Sale or Exchange 134

TAMPA, FLA., income property, no loan. Owner would trade for Atlanta property. LaFontaine, WA. 1511.

Suburban 137

ADAMSVILLE—Big lots, $95 up, $5 down, $5 mo. Mr. Keith, MA. 3132.

MAN for shorthand, $100. Sou. H. S. Bureau, Decatur, Ga. DE. 7826.

Merchandise

RECONDITIONED GAS APPLIANCES, EXCELLENT CONDITION, SAME PERFORMANCE GUARANTEE AS NEW MERCHANDISE
4 ranges.
6 automatic storage water heaters.
11 Servel Electrolux refrigerators.
Gas Company Basement
243 Peachtree Street, N. E.

Answers to Constitution Quiz

1. July, 1940.
2. Segments.
3. American Expeditionary Force.
4. Lincoln.
5. Fort Sumter, South Carolina.
6. False.
7. Author.
8. Brown.
9. Jacksonville.
10. "The Vampire," by Kipling.

TODAY'S COMMON ERROR.
Do not say: "He was more conscientious with his work than others"; instead, say: "He was more conscientious in his work," etc.

REAL ESTATE—RENT

Suburban 137

I HAVE a tract of 10 acres with 5-rm. house and elec. will sell for $1,300, has no loan. Mr. Wilson, DE. 3394, with WILLIAMS & BONE

FOR RENT—Nice cabin on private lake, 11 miles out, convs. JA. 7872.

Wanted Real Estate 138

WE SELL homes, farms, business properties, vacant lots, anywhere in Ga. or adj. states. For quick, satisfactory results, see or write us. Johnson Land Co., Haas-Howell Bldg., Atlanta, Ga. MA. 3132.

HAVE client for Ansley Park home. Must be outstanding value. Mr. Barber, WA. 1971.

WE WANT GOOD LISTINGS. FOR SALE, RENT OR EXCHANGE. JOHN J. THOMPSON & CO. WA. 3935.

NEED suburban farm income, homes. John Low Smith, 402 Arcade. JA. 4456.

LIST your home for rent or sale with Cook & Green. WA. 5731.

AUTOMOTIVE

Used Autos for Sale 140

Chevrolets

MUST sell my 1940 Chevrolet Special town sedan, perfect mechan. cond. Sacrifice. 301 Hayden St., N. W.

1936 CHEVROLET, 24,000 actual miles, mechanically perfect. Sacrifice. UNDERWOOD MOTORS. BE. 2051.

1941 CHEVROLET Master de luxe 2-door sedan, 1,400 actual mileage; privately owned. Sacrifice. VE. 6057.

For Best Buys in Used Cars. East Point Chev. Dealer, Inc. CA. 2107.

DOWNTOWN CHEVROLET CO. 398 WHITEHALL ST. MA. 5000

1931 CHEVROLET 2-door sedan, $65. Huggins, 383 West Peachtree, MA. 8697.

Chryslers

1939 CHRYSLER 6 Royal sedan, original black finish, clean inside and out, $595. Very best mechanical condition. Good trade and easy terms. YARBROUGH MOTOR CO. 547 West Peachtree St. HE. 5142.

SOMMERS used cars are better. Cost no more. Harry Sommers, Inc., JA. 1834.

Dodges

1940 DODGE De Luxe 2-door sedan. Low mileage. Looks and runs like new. Will give an extra good trade for 1935 or 1936 model light car. Patrick, DE. 1163.

Fords

1940 FORD de luxe tudor touring sedan, mechanically perfect, extra good white sidewall tires, original black finish without a scratch, spotless interior, driven exceptionally low mileage. An unusually nice little car at a bargain price of $569 with $149 cash or good trade and balance in 24 monthly notes. Call Mr. Colley, MA. 2280 or RA. 5732.

1939 FORD "60" 2-door in good mechanical condition. Will sacrifice. Call Badders, CA. 6961.

1940 FORD DE LUXE TUDOR WITH RADIO, PRIVATELY OWNED, LIKE NEW. PRICE $675. MA. 8775.

1938 FORD Standard 2-door sedan, clean inside and out. Will trade for cheap transportation. Call Morris, MA. 1577.

1937 FORD "60" tudor with trunk, an excellent buy, $225. DE. 8711.

FORDS—'33s, '34s, 35s. Worth the money, $75 to $95. Atlanta Motors, 27 Courtland.

1937 FORD COUPE, EXTRA CLEAN, $195. BE. 9198.

1938 FORD club coupe, radio, heater, $395. Hilley, HE. 5338, HE. 0455.

50 FORDS, all body types, sacrifice prices. 116 Spring, opp. Sou. Ry. Bldg.

Hudsons

1935 HUDSON convertible coupe, beautiful Washington blue finish like new, brown leather upholstery, nearly new tires, built-in radio, mechanically perfect. This car will stand the closest inspection. Will sell for $165; $40 cash, balance easy monthly notes, or will trade. Call Roy Hunt, MA. 2280.

LaSalles

SACRIFICE—1937 LaSalle 4-door touring sedan; radio, 18,000 actual miles; one owner. $395. WA. 9135.

Mercurys

'40 MERCURY 4-door, radio and heater, low mileage, $695. Will accept trade. Call Dan Graham, care Frank Graham, Inc., JA. 2568.

Oldsmobiles

1939 OLDSMOBILE 6 4-door sedan with trunk, with the original paint that looks like new. Tires almost new, upholstery is spotless; motor in perfect condition. Car has had one owner and has had the very best of care. Can be bought for $525 with $100 cash or trade. Balance in 24 months if desired. Call Jack Towns, MA. 2281.

1937 Oldsmobile "6" Sedan..........$345 Pat Gillentine, 314 Peachtree, WA. 5151.

Plymouths

1939 PLYMOUTH 4-door sedan, equipped with nice heater; perfect black finish, clean mohair upholstery, practically new tires, mechanically o. k. Will sell at a bargain price of $345, with $75 down and $20.67 per month, or trade. Call O. C. Miller, MA. 2280.

1939 PLYMOUTH 4-DOOR DE LUXE. SPOTLESS. J. C. PURCELL, DE. 5913.

Pontiacs

1936 PONTIAC 4-door sedan........$195 EARL PONTIAC CO., 489 P'tree, JA. 3303

1935 Pontiac 4-Door Sedan..........$135 H. D. McClure, 240 Whitehall, MA. 6586

Studebakers

1940 STUDEBAKER Champion de luxe 2-door touring sedan, full de luxe equipment, including radio & heater. Original dawn gray finish, nearly new tires. This car is in perfect condition, having been driven only 8,000 miles by careful driver whose name we will furnish. Anyone wanting a very economical & stylish car see this. For demonstration call Ralph Harper, RA. 4600 nights, JA. 2732 days. ATLANTA PACKARD MOTORS.

Miscellaneous.

'40 CHEVROLET special de luxe 2-door, '40 Willys de luxe sedan, both cars privately owned and in A-1 condition. Must sell 1 or both. Days MA. 6699; nights and Sundays CA. 4752.

GOOD cars, $10 down, $2.50 per week See Lockett, 362 Edgewood Ave.

SEE me before you buy or sell. Hall Motors, 231 Spring, N. W. WA. 2263.

$10 DOWN, $2.50 weekly. We finance our own notes. 268 Edgewood Ave.

Auto Trucks for Sale 141

GOOD TRUCKS
'37 Plymouth De L. Sedan, bargain $275
'36 Dodge ½-ton panel.............. 175
'38 Dodge ¾-ton stake, clean....... 365
'39 Chevrolet ½-ton panel 355
35 others, all makes, sizes.
International Harvester Co. MA. 4440

1940 CHEVROLET 1½-ton 157-inch wheelbase truck; reconditioned and guaranteed. Special price.
FROST-COTTON
450 Peachtree St. MA. 8660.

GOOD USED TRUCKS FOR SALE. FULTON AUTO. EXCHANGE, 190 EDGEWOOD AVE., MA. 2134.

1½-TON used G. M. C. truck, 3-yard dump, good condition. MA. 3147.

1936 FORD Sedan Delivery ....SPECIAL EAST POINT FORD DEALER, CA. 2166.

1937 GMC ½-ton pickup ....$265 Gen. Motors Used Trucks, 231 Ivy St.

Auto Trucks for Rent 142

HERTZ Truck Lease Service—Latest model trucks. Adequate ins. 40 Auburn Ave. WA. 8080; 80 Cain, N. E., WA. 4590.

BELLE ISLE U-DRIVE-IT SERVICE HAS A TRUCK OR CAR FOR EVERY OCCASION. 105 PRYOR ST. WA. 3328.

Glass Replacing 151

NEW or used auto glass, installed, $1 up. 268 Edgewood, JA. 1770.

Trailers 157

DISTRIBUTORS NATIONAL AND SILVERMOONS H. & H. TRAILER SALES, NEW AND USED. 2747 BANKHEAD HIGHWAY, U. S. 72.

HOUSE trailer, factory built, 22 ft., cheap for cash, 2 beds, 2 rooms. Have to sell. Also 2 pointer bird dogs. Dixie Trailer Camp, on Marietta St.

SAC. clean, Travelo, sleeps 4. Terms. Burns Trailer Mart, Ivy and Baker.

SCHULT Distributor. New, used. Terms. Burns Trailer Mart, Ivy and Baker.

VAGABOND—Exclus. dist., sales, serv Atl. Trailer Mart, 310 P'tree. WA. 9135

Wanted Automobiles 159

CASH—Used cars. New Co. "West End Mtrs.," 555 W. W'hall, W. End. RA. 6181.

PAY cash for late model car from owner. Austin Abbott, 266 P'tree. WA. 7070.

G. W. Millsaps, U. S. Deputy Marshal, Dies

Succumbs Unexpectedly While on Business in Pensacola.

Green W. Millsaps, 37, United States deputy marshal, died suddently yesterday while on business in Pensacola.

Millsaps, a native of Winder, had been a deputy marshal for the past eight years, working out of the Atlanta marshal's office.

With R. B. Arnold, another deputy, Millsaps had gone to Pensacola with several federal prisoners. After delivering their prisoners late Saturday night, Millsaps and Arnold retired at a Pensacola hotel. During the night, Arnold said he was awakened by hearing Millsaps groaning, and he reported the deputy died before a physician could be summoned.

Member of a prominent Winder family, Millsaps is survived by his wife; his parents, Mr. and Mrs. G. S. Millsaps; a sister, Mrs. Robert L. Russell, wife of Federal Judge Russell and sister-in-law of United States Senator Russell.

Funeral services will be held at 3:30 o'clock this afternoon at the First Christian church in Winder, the Rev. W. B. McDonald and the Rev. H. E. Russell officiating. Interment will be in the Winder cemetery.

Mrs. Theresa Brown Is Dead Here at 46

Mrs. Theresa Jones Brown, 46, of 371 Cherokee avenue, S. E., died last night at a private sanitarium.

She is survived by her husband, Lloyd L. Brown; three sons, J. C., Lemuel, and Ed Brown; two daughters, Misses Virginia and Betty Brown; four sisters, Mrs. Tom Scoggins, Mrs. Grady Callaway, Mrs. W. M. Foster, Mrs. Luther Cartee; and three brothers, O. F., J. R., and A. J. Jones.

Funeral services will be held at 11 o'clock tomorrow morning at the Rock Springs church, near Ringgold. Burial will be in the churchyard.

AUTOMOTIVE

Wanted Automobiles 159

TOP PRICES—SEE EVANS MOTORS 119 Ponce de Leon VE. 0776

WE PAY CASH FOR USED CARS. CAMPBELL, 75 Cain St., N. E. WA. 4684.

Auto Tires for Sale 166

FOUR 525-550x18 Hi Speed Firestone tires. Terms. Mr. Butler, WA. 3842.

Automotive

1935 PLYMOUTH
2-DOOR, CLEAN $175
A. M. CHANDLER, Inc.
DECATUR, GA. DE. 3363

1935 OLDSMOBILE
4-DOOR, trunk. Brand-new tires, radio $165
BOOMERSHINE'S
425 Spring St. JA. 1921

Buick '36 BUICK
'41' Sed. Clean $245
Southern Buick, Inc.
215 Spring St., N. W.
JA. 3166 Open Eves. JA. 1480

1940 PLYMOUTH DE LUXE
Coupe, radio, low mileage, perfect $595
Cash for Used Cars
J.L. BRISCOE & CO.
80 FORREST AVE. MA. 1173

WANTED
100 USED CARS
Phone, write or bring your car to our lot. We buy all makes from 1939 to 1941 models.
CLYDE OWEN
367 SPRING ST.
Open Evenings. JA. 3177

CHEVROLET JOHN SMITH CO CHEVROLET
BARGAINS
All This Week
1937, 1938, 1939 and 1940
CHEVROLETS
FORDS
PLYMOUTHS
MORE than 125 used cars and trucks, consisting of Chevrolets, Fords, Plymouths, Buicks, Pontiacs, Packards, Oldsmobiles and Hudsons.
REMEMBER—Our "Better Than a Guarantee" plan protects you, and our 72 years' service to the public means something to you, as well as to us.
"The Old Reliable"
John Smith Co.
Chevrolet Dealers
530-40 West Peachtree Street

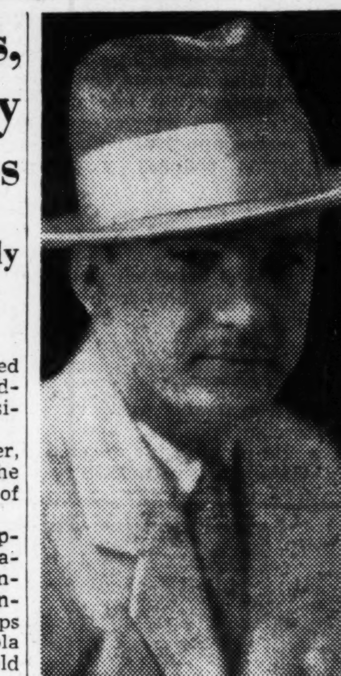

DIES — Christie Calvin Maile, former Atlantan and popular salesman, died at his residence in Douglasville Saturday.

W. A. French Is Dead Here At Age of 78

Salvation Army Worker Was Retired 13 Years Ago.

Brigadier William Arthur French, 78, for many years actively engaged in Salvation Army work in the south and middle west, died yesterday at his residence, 860 Primrose street, S. W.

Brigadier French entered Salvation Army work in 1883, working in Texas, Colorado, and Oklahoma before coming to Atlanta. While here he was general secretary for men's social service of the eastern territory. He was retired from active work about 13 years ago.

He is survived by his wife, and a sister, Mrs. John Albro.

Funeral arrangements will be announced by the Brandon-Bond-Condon Company.

Mrs. Horne, 68, Constitution, Dies

Mrs. Estelle B. Horne, 68, died yesterday at her residence in Constitution.

She is survived by six daughters, Mrs. Lillian H. Howell, Mrs. R. S. Moore, Mrs. W. C. Thomas, Mrs. J. D. Harvard, Mrs. Floyd C. Cooper, Mrs. W. S. Delk, and by two sons, Charles N. and Sam R. Horne.

Funeral arrangements will be announced later by H. M. Patterson & Son.

Mrs. Dollar, 74, Dies At Home of Daughter

Mrs. Mallie Howell Dollar, 74, died yesterday at the residence of her daughter, Mrs. B. H. Walker, 359 Mathewson place, S. W.

Mrs. Dollar is also survived by a son, Claud A. Dollar; a sister, Mrs. J. L. Suttles; a brother, S. H. A. Howell, and a grandson, C. B. Walker.

Funeral arrangements will be announced by J. Austin Dillon.

Weather

Information and Forecasts Supplied by U. S. Weather Bureau.

CITY OFFICE RECORD.

Highest temperature	39
Lowest temperature	21
Mean temperature	30
Normal temperature	44
Precipitation in past 24 hours, ins.	.00
Total precipitation this month, ins.	.19
Deficiency since 1st of month, ins.	1.21
Total precipitation this year, ins.	2.12
Deficiency since January 1, ins.	4.23

WASHINGTON, Feb. 9.—(AP)—Weather Bureau records of temperature and rainfall for the 24 hours ending 8 p. m., in the principal cotton-growing areas and elsewhere.

Station—	High.	Low.	Precipitation.
Atlanta, clear	42	23	.00
Alpena, clear	17	7	.00
Asheville, clear	33	17	.00
Atlantic City, clear	38	25	.00
Birmingham, clear	48	21	.00
Boston, clear	38	26	.00
Buffalo, clear	23	19	.12
Burlington, clear	27	24	.00
Chicago, clear	30	14	.00
Cincinnati, cloudy	30	14	.00
Cleveland, clear	31	17	.03
Denver, pt. cloudy	52	25	.00
Detroit, clear	26	22	.04
Duluth, clear	—	8	.00
El Paso, pt. cldy.	61	33	.00
Fort Worth, clear	65	30	.00
Galveston, clear	56	34	.00
Havre, clear	51	23	.00
Jacksonville, clear	49	38	.00
Kansas City, clear	37	24	.00
Key West, cloudy	66	58	2.50
Little Rock, clear	54	24	.00
Los Angeles, cloudy	63	50	.00
Louisville, cloudy	30	20	.00
Memphis, clear	47	24	.00
Meridian, clear	50	22	.00
Miami, cloudy	60	55	1.97
Mpls.-St. Paul, clear	31	8	.00
Mobile, clear	50	28	.00
New Orleans, clear	52	38	.00
New York, clear	36	24	.00
Norfolk, cloudy	34	—	.00
Pittsburgh, pt. cloudy	28	16	.00
Portland, Maine, clear	35	23	.00
Portland, Ore., clear	50	43	.03
Richmond, pt. cloudy	41	19	.00
St. Louis, clear	37	19	.00
San Antonio, clear	64	32	.00
San Francisco, rain	60	53	1.26
Savannah, clear	49	36	.07
Tampa, pt. cloudy	50	42	.46
Vicksburg, clear	54	21	.00
Washington, clear	37	23	.00
Wilmington, pt. cloudy	40	—	.00

GEORGIA: Generally fair with slowly rising temperature today and tomorrow.

North Carolina: Generally fair today and tomorrow, slightly warmer tomorrow and in west portion today.

South Carolina and Florida: Generally fair with slowly rising temperature today and tomorrow.

Louisiana: Fair and warmer today; tomorrow increasing cloudiness, warmer in east and south portions, followed by occasional rain in west and north portions.

Mississippi: Fair and warmer today; tomorrow increasing cloudiness, warmer in east and south portions followed by rain in west portion by night.

Alabama and Extreme Northwest Florida: Fair and warmer today; tomorrow increasing cloudiness and warmer.

Arkansas: Fair to partly cloudy and warmer today; tomorrow, considerable cloudiness, occasional light rains, colder in northwest portion by night.

East Texas: Fair to partly cloudy, warmer in east portion today; tomorrow, considerable cloudiness, occasional light rain over northwest portion by night.

Tennessee: Fair, slightly warmer in west portion today; tomorrow partly cloudy and warmer.

C. C. Maile, 39, Salesman, Dies In Douglasville

Rites Will Be Held Today for Former Resident of Atlanta.

Christie Calvin Maile, 39, formerly of Atlanta, died unexpectedly of a heart attack Saturday at his home in Douglasville.

A graduate of the Atlanta public schools and of Marist College, Maile had resided in Douglasville for several years. He was connected with Southern Fertilizer Company, of Savannah.

He is survived by his wife; a daughter, Merrill Ann Maile; two sons, Gene and Christie Maile; his mother, Mrs. Dora Maile; two sisters, Mrs. Elizabeth Abbott; Mrs. A. M. Lawhon Jr., and by three brothers, L. H., C. B. and C. P. Maile.

Funeral services will be held at 2 o'clock this afternoon at the First Baptist church in Douglasville and burial will be in West View cemetery.

Serving as pallbearers will be R. J. Pope, George Stafford, William L. Ettinger, Tracy Griffin, William Donald and Joe Vinning.

H. A. Purtell Succumbs Here At Age of 79

Pioneer Atlantan Was Widely Known in Banking Circles.

Henry Alton Purtell, 79, pioneer Atlantan, died yesterday at the residence, 1041 West Peachtree street, following an illness of several weeks.

Purtell, widely known in banking circles, for years was a bookkeeper for the old Lowry National Bank, and later was connected with the First National Bank. He retired several years ago.

A member of the "Pioneer Boys," he was educated in Atlanta, and his father, James H. Purtell, was organizer and captain of Atlanta's first military company, the "Fulton Blues."

He is survived by his wife, formerly Miss Annie Eddleman; two sisters, Mrs. W. F. Trenary and Mrs. Eleanor Byers. He is also survived by several nieces and nephews.

Funeral services will be held at 3:30 o'clock this afternoon at Spring Hill with the Rev. Pierce Harris officiating. Burial will be in Oakland cemetery.

Fire Destroys Courthouse At Lexington

Oglethorpe Building Was One of Oldest in Northeast Georgia.

Special to THE CONSTITUTION.

LEXINGTON, Ga., Feb. 9.—The Oglethorpe county courthouse, one of the oldest buildings in northeast Georgia, was destroyed by fire tonight.

The fire was discovered when flames began breaking through the roof of the building about 9 o'clock and residents of this city worked heroically in an effort to save county records, while firemen, called by county officials from Athens 20 miles away, made a fruitless effort to save the building.

Practically all the records in the office of the ordinary and an undetermined number of records in the clerk of court's office were saved. Officials expressed the opinion that many valuable records in the clerk's office were destroyed.

A two-story brick structure, the courthouse was a familiar landmark on the Athens-Augusta highway.

The building was partially covered by insurance.

Miss McElroy Succumbs Here

Miss Mary McElroy, for many years an employe of the Chamberlain-Johnson-DuBose Company, died yesterday at the residence of her nephew, F. G. McElroy, 594 Oakland avenue, S. E.

She is survived also by a sister, Mrs. C. G. Doyal, and by two brothers, S. W. and P. E. McElroy.

Funeral services will be held at 11:30 o'clock tomorrow morning at Spring Hill, with the Rev. E. M. Altman officiating. Interment will be in West View cemetery.

Mrs. Mary Gardien Dies at Age of 84

CHARLESTON, S. C., Feb. 9.—(AP)—Mrs. Mary Glen Gardien, 84, of John's Island, widow of Roger Bacon Gardien, died today at the residence of her daughter, Mrs. Seymour Beckett, of John's Island.

Born in Atlanta, she was a daughter of John Tomlinson and Mrs. Mary Glen Tomlinson. Surviving besides her daughter are a son, the Rev. Roger Bacon Gardien, of Cynthiana, Ky.; two brothers, John Calhoun Evins and Augustus Evins, both of Atlanta, and three grandchildren.

The most inexpensive form of advertising is the kind that brings results; you can sell or rent almost anything through low-cost Constitution Want Ads. Phone WA. 6565.

KILLED — Helen Mergendoller, former Atlantan, was killed early yesterday morning in an auto accident near Monroe. Funeral services will be held at 2 o'clock this afternoon at McDorman-Bridges chapel, with Dr. E. L. Hill officiating. The remains will be taken to Moline, Ill., for burial. **(Story on Page 1.)**

Howard Heinz, Industrialist, Is Dead at 63

Was President of H. J. Heinz Company of Pittsburgh.

PHILADELPHIA, Feb. 9.—(AP) Howard Heinz, president of the H. J. Heinz Company of Pittsburgh, died tonight in Jefferson hospital.

Dr. Henry K. Mohler said the industrialist, who was 63, died from a cerebral hemorrhage that occurred this morning. Heinz had entered the hospital shortly before Christmas to undergo an operation. His condition had appeared good until a relapse.

At the bedside when the end came were Mrs. Heinz and a son, Jack.

Born in August, 1877, Heinz entered the international business established by his father, and known for its 57 varieties, soon after he graduated from Yale University in 1900.

HENRY STODDARD.

NEW HAVEN, Conn., Feb. 9.—(AP)—Judge Henry Stoddard, 97 believed to have been the oldest practicing lawyer in the United States, died at his home in suburban Woodbridge today.

A member of the bar since 1864, Stoddard argued his begst-known case, known as "Bryan's appeal," in 1904 when he successfully opposed William Jennings Bryan's claim to a legacy under the will of Philo S. Bennett, of New Haven.

MISS SUSIE M. WILSON.

MEMPHIS, Tenn., Feb. 9.—(AP) Miss Susie M. Wilson, great-granddaughter of former Governor Newton Cannon, of Tennessee, died in a hospital here today. She was 72.

FRANK W. EVERETT.

SARASOTA, Fla., Feb. 9.—(AP) Frank W. Everett, 80, retired assistant general superintendent of the New York Central railroad, died in a hospital here today after an illness of several years.

Mortuary

CHARLIE E. DEAL.

Funeral services for Charlie E. Deal, 69, of 755 Royal street, N. W., who died Saturday, will be held at 11 o'clock this morning at the chapel of J. Allen Couch, the Rev. Green Huckaby officiating. Burial will be in Hollywood cemetery.

FLOYD DYER.

Floyd Dyer, 28, an interior decorator, died yesterday at his home, 12 Washington street, Avondale Estates. He is survived by his wife; three children, Jack, Shirley and Shelby Dyer; his parents, Mr. and Mrs. G. B. Dyer; a brother, Alton Dyer, and four sisters, Mrs. Nellie Nicholson, Mrs. A. C. Malcolm, Mrs. C. R. Grabble and Mrs. Ralph Jones. Funeral arrangements will be announced by A. S. Turner & Son.

Lodge Notices

The regular convocation of Mount Zion Chapter No. 16, R. A. M., will be held at the Masonic Temple this (Monday) evening, Feb. 10th, at 7:30 o'clock. Address by Judge Thomas H. Jeffries. Refreshments served at 6:30. All Royal Arch Masons cordially invited. By order of
T. HOWARD McKEY, H. P.
BARTIS E. GOODMAN, Sec.

The regular communication of Hapeville Lodge No. 590, F. & A. M., will be held this (Monday) evening at 7:30 o'clock. Examination of candidates and interesting business meeting. Members are urged to attend. Visiting brethren cordially invited to meet with us. By order of
C. FRANK MOORE, W. M.
CARL C. EMERSON, Sec.

The regular communication of Oakland City Lodge No. 373, F. & A. M., will be held in their hall, 1171½ Lee St., S. W., this (Monday) evening at 7:30 o'clock. The Master Mason Degree will be conferred. All members are urged to attend. All visiting brethren are cordially invited to meet with us. By order of
TOM C. SMITH, W. M.
H. H. FRIEDEWALD, Sec.

The regular communication of College Park Lodge No. 454, F. & A. M., will be held this (Monday) evening at 7:30 o'clock. All duly qualified brethren are cordially and fraternally invited to meet with us. By order of
R. E. O'KELLEY JR., W. M.
C. V. MADDOX, Secretary.

A called communication of Lakewood Lodge No. 443, F. & A. M., will be held in the hall at Lakewood Heights this (Monday) evening, February 10, 1941, beginning promptly at 7:30 o'clock. The Entered Apprentice degree will be conferred on a class of candidates by our junior warden, W. L. Wilkinson. All members of Lakewood Lodge are urged to attend. Visiting brethren are cordially and fraternally invited to meet with us. By order of
R. O. WALTERS, W. M.
THOS. E. COMPTON, Sec.

Rites Tomorrow For Van Devanter

WASHINGTON, Feb. 9.—(AP)—Members of the supreme court will be honorary pallbearers at funeral services Tuesday for Willis Van Devanter, retired associate justice who died last night after a heart attack.

The services, to be held at Epiphany Episcopal church, will be conducted by the Rev. ZeBarney Phillips, chaplain of the senate. Burial will be in Rock Creek cemetery here. Members of the supreme court guard force will be active pallbearers.

Van Devanter was 81 years old. He retired from active service in 1937 in the midst of the congressional battle over President Roosevelt's court reorganization bill.

Funeral Notices

MAGILL, Mr. William H.—of 387 Juniper St., N. E., died Feb. 9, 1941. Surviving are his mother, Mrs. M. H. Magill; sisters, Mrs. Harold Hyde, Mrs. William Dennis Jr.; brother, Mr. Sam A. Magill, Long Beach, Cal. H. M. Patterson & Son.

MASSAR, Mrs. Abe—of 332 14th St., N. W., died Sunday, Feb. 9, 1941. Surviving are her husband; daughters, Mrs. Alice McAbee, Miss Virginia Massar, Miss Anita Massar; sons, Mr. A. F. Massar, Mr. John Massar, Mr. A. A. Massar, Tarboro, N. C.; brother, Mr. Harry Flory, Carnegie, Pa. H. M. Patterson & Son.

DOLLAR, Mrs. Mallie Howell—died Sunday evening at the residence of her daughter, Mrs. B. H. Walker, 359 Mathewson place, in the 74th year of her age. She is survived by one daughter, Mrs. B. H. Walker; one son, Mr. Claude A. Dollar; one sister, Mrs. J. L. Suttles; one brother, Mr. S. H. A. Howell; one grandson, Mr. C. B. Walker. The remains were removed to the parlors of J. Austin Dillon Co. Funeral will be announced later.

McELROY—The friends and relatives of Miss Mary McElroy, Mr. and Mrs. C. G. Doyal, Mr. S. W. McElroy, Mr. and Mrs. P. E. McElroy, and the nieces and nephews are invited to attend the funeral of Miss Mary McElroy, Tuesday, Feb. 11, 1941, at 11:30 o'clock at Spring Hill, Rev. E. M. Altman officiating. Interment, West View. The pallbearers will be Mr. F. G. McElroy, Mr. J. D. McElroy, Mr. J. H. McElroy, Mr. C. S. Graves, Mr. Thomas P. Gray, Mr. Charles Austin. H. M. Patterson & Son.

PURTELL—The friends and relatives of Mr. and Mrs. Henry Purtell, Mr. and Mrs. W. F. Trenary and family, Mrs. Elinor Byers and family, Decatur, are invited to attend the funeral of Mr. Henry Purtell, Mon., Feb. 10, 1941, at 3:30 o'clock at Spring Hill, Dr. Pierce Harris officiating. Interment, Oakland cemetery. The pallbearers will be Mr. John S. Clarke, Mr. Andrew M. Lloyd, Mr. A. M. Bergstrom, Mr. Theo Davidson, Mr. Fred Phillips, Dr. Lester Petrie, Mr. R. Kennon Perry, Mr. Leonard P. Trenary, Dr. John C. Carter. As escort: The officers and employes of the First National Bank. H. M. Patterson & Son.

CHANDLER—The friends and relatives of Mr. and Mrs. William J. Chandler, Mr. William S. Chandler, Mr. and Mrs. William Lacy, Halifax, Va.; Mr. and Mrs. Frank McKinney, South Boston, Va.; Mr. and Mrs. Charles F. Chandler, Newport News, Va., are invited to attend the funeral of Mr. William J. Chandler, Tuesday, Feb. 11, 1941, at 10 o'clock at Spring Hill, Dr. Ryland Knight officiating. Interment, West View. The pallbearers will be Mr. B. R. Humrickhouse, Mr. Noah Garner, Mr. J. C. Bodenstein, Mr. C. A. Galbriath, Mr. B. L. Robey, Mr. W. P. Knott. H. M. Patterson & Son.

MERGENDOLLER, Miss Helen Louise—The friends and relatives of Miss Helen Louise Mergendoller, of Athens, Ga., formerly of Atlanta; Mr. and Mrs. J. C. Medgendoller, Dallas, Texas, formerly of Atlanta; Mr. and Mrs. Herbert Mergendoller, Ardmore, Okla.; Miss Jeanne Mergendoller, Dallas, Texas, are invited to attend the funeral of Miss Helen Louise Mergendoller Monday, February 10, 1941, at 2 o'clock (E. S. T.) at the McDorman-Bridges Funeral Home, Athens, Ga. Dr. E. L. Hill, pastor of the First Presbyterian church, Athens, officiating. The remains will be taken from Atlanta at 6:45 o'clock (C. S. T.) Monday evening, via N., C. & St. L. to Moline, Ill., for interment services Wednesday afternoon. McDorman-Bridges Funeral Home.

Funeral Notices

ATKINSON, Mrs. Lottie—died Sunday, February 9, at the residence. Arrangements later by Pruitt-Yarn Funeral Home, 978 Bankhead avenue, N. W.

MOONEY, Mrs. J. C.—Died Saturday at local hospital, in her 26th year. Besides her husband, survivors are three daughters and a son; mother, Mrs. Mose Evans. Funeral will take place today, Monday, 3 o'clock, at the grave. Rev. Wilson will officiate. Awtry & Lowndes.

DEAL, Mr. Charlie E.—Funeral services for Mr. Charlie E. Deal will be held this (Monday) morning at 11 o'clock from the chapel. Rev. W. G. Huckaby officiating. Interment in Hollywood cemetery. Pallbearers selected will please meet at the chapel at 10:45 a. m. J. Allen Couch & Son Funeral Home.

PARRISH, Elder Aaron—died Feb. 9 at the residence of his son, Mr. W. A. Parrish, near Austell, Ga., in his 89th year. The remains will be sent to Quitman, Ga., where funeral services will be held Tuesday, Feb. 11, at 1 o'clock. Bulloch County Times please copy. Cliff Collins Funeral Home, Austell, Ga.

FRENCH, Brigadier William A.—Died, Brigadier William Arthur French, February 9, 1941, at his residence, 860 Primrose street, S. E. Besides his wife he is survived by a sister, Mrs. John Albro, of Kansas. Funeral arrangements will be announced later. Brandon-Bond-Condon.

DEAN, Mrs. W. J.—The friends of Mrs. W. J. Dean, Mr. and Mrs. N. B. Powell, Mr. and Mrs. A. W. Wallace, and Mrs. R. B. Whiting, of College Park, Ga., are invited to attend the funeral of Mrs. W. J. Dean this (Monday) afternoon at 2:30 o'clock, at the chapel of A. C. Hemperley & Sons. Rev. J. S. Strickland will officiate. Interment, West View cemetery. The following gentlemen will serve as pallbearers and please assemble at the chapel at 2:15 o'clock: Messrs. Robert A. Perry, Stuart Powell, W. E. Shelnutt, V. Wilson, H. E. Scoggin Sr., and Paul A. Scoggin. J. E. Jarrett in charge.

MURRAY, Mrs. J. C.—The friends and relatives of Mr. and Mrs. J. C. Murray, Mr. Paul Murray, Gillsville; Mrs. Willie Carter Demorest, Mrs. Emma Reynolds, Gainesville; Miss Ila Jean Murray, Lula; Mr. Kie Cranshaw, Jefferson; Jesse Cranshaw, of Alto; John Cranshaw, Marshallville; Dock Cranshaw, of Arkansas, are invited to attend the funeral of Mrs. J. C. Murray this (Monday) morning at 11 o'clock (E. S. T.) at Hickory Flat Methodist church near Lula, Rev. O. K. Hood and Rev. J. W. Smith officiating. Burial in churchyard. J. B. Vickers Funeral Home, Gainesville, Ga.

MAILE, Mr. Christie C.—The friends and relatives of Mr. and Mrs. C. C. Maile and daughter, Merril Ann, and sons, Gene and Christie Jr., of Douglasville; Mrs. Dora Maile, Mrs. Elizabeth Abbott, of Atlanta; Mrs. A. M. Lawhon Jr., of Jackson, Ala.; Mr. Al H. Maile, Mr. C. B. Maile, of New York City; Mr. C. P. Maile, of Cleveland, Ohio, are invited to attend the funeral of Mr. Christie C. (Buster) Maile tomorrow (Tuesday) at 10 o'clock at the First Baptist church, Douglasville. Interment, West View cemetery, Atlanta, Ga. Roy Davis Funeral Home, Douglasville, Ga.

HORNE, Mrs. Estelle B.—of Constitution, Ga., died Feb. 9, 1941. Surviving are her daughters, Mrs. Lillian H. Howell, Mrs. R. S. Moore, Erwin, Tenn.; Mrs. H. C. Thomas, Louisville, Ky.; Mrs. J. D. Harvard, Constitution; Mrs. Floyd C. Cooper Jr., Mrs. W. S. Delk, Dawson, Ga.; sons, Mr. Charles N. Horne, Bristol, Tenn.; Mr. Sam R. Horne, Eatonton, Ga.; sisters, Mrs. Fannie B. Ward, Clarkston, Ga.; Mrs. W. P. Hawkins, Mrs. Ethel Gamble, both of Gray, Ga.; Mrs. C. B. Biggers, Haddock, Ga.; Mrs. Ward Hooten, Milledgeville, Ga.; Mrs. Mamie B. Lane, Gordon, Ga.; Mrs. W. M. Buckner, Miami; brothers, Mr. A. S. Bonner, Mr. Bernard Bonner, both of Milledgeville; Mr. R. C. Bonner, Burleson, Texas; several grandchildren and one great-grandchild. H. M. Patterson & Son.

Florists

FLOWERDELL Florist. Reasonable prices. Prompt deliv. 282 P. de Leon. VE. 2141.

HUGH KARSNER Flower Shop—Floral designs deliv. Modest prices. VE. 8422.

Cemeteries

MAGNOLIA.......BE. 9137

Monuments

50 MONUMENTS AND MARKERS TO SELL AT COST AS WE ARE MOVING OUR PLANT FROM DECATUR TO ATLANTA, GA. DIXIE MARBLE & GRANITE CO., DE. 2321.

Funeral Notices

DYER, Mr. Floyd—of Scottdale, Ga., died Sunday morning in his 28th year. He is survived by his widow; son, Mr. Jack Dyer; daughters, Misses Shirley and Shelby Dyer; parents, Mr. and Mrs. G. B. Dyer. A. S. Turner & Sons.

MILSAPS, Mr. G. W.—age 36, of Atlanta, passed away suddenly Sunday morning in Pensacola, Fla. He is survived by his wife; his parents, Mr. and Mrs. G. S. Milsaps; one sister, Mrs. Robert L. Russell, all of Winder, Ga. Funeral services will be held this (Monday) afternoon, Feb. 10, 1941, at 3:30 o'clock (E. S. T.) from the First Christian church in Winder. Rev. H. E. Russell, Rev. Ben McDonald and Rev. G. H. McLain will officiate. Interment Rose Hill cemetery. F. Q. Sammon Funeral Home, Winder, Ga.

BOYD, Mr. James P.—age 79, passed away at his residence near Statham, Ga., Saturday afternoon. He is survived by two sons, Messrs. Claude and Charlie Boyd, both of Statham; three daughters, Mrs. J. W. McLocklin, of Statham; Mrs. J. F. Martin, Waxhaw, N. C., and Mrs. Ernest McDonald, of Atlanta; one sister, Mrs. J. W. Shirley, Anderson, S. C. Funeral services will be held this Monday afternoon at 2 o'clock (E. S. T.) from the Statham Baptist church. Rev. George Hulm will officiate. Interment Statham cemetery. F. Q. Sammon Funeral Home, Winder, Ga.

BONDS, Mrs. J. E.—The friends and relatives of Mr. and Mrs. J. E. Bonds, Mr. Paul Bonds, Mr. Rader Bonds, Mr. Quillian Bonds, of Austell; Mr. and Mrs. James C. Deal, of Douglasville; Mr. and Mrs. Fred Deal, of Atlanta; Miss Annie Deal, Mrs. Hettie Moore, of Douglasville; Mrs. Hattie Mozley, of Lithia Springs, are invited to attend the funeral of Mrs. J. E. Bonds today (Monday) at 2:30 o'clock at the Union Grove Baptist church in Douglas county. Rev. D. B. Shelnutt will officiate. Interment, churchyard. Ray Davis Funeral Home, Douglasville, Georgia.

GRAY, Mr. Howard L.—Friends and relatives of Mr. and Mrs. Howard L. Gray, of 644 Gresham avenue, S. E., Atlanta; Mr. and Mrs. A. H. Gray, Mr. and Mrs. R. N. Gray, Mr. and Mrs. C. L. Gray, Mr. Carlton Gray, Mr. and Mrs. H. G. Gazaway, Mrs. J. C. Garrett, of Atlanta, Ga.; Mr. and Mrs. W. C. Gray, Miami, Fla.; Mr. and Mrs. L. E. Gray, of Macon, Ga., are invited to attend the funeral of Mr. Howard L. Gray this (Monday) morning at 11 o'clock from Stamps Chapel church. Rev. T. T. Davis and Rev. Harry Spivey will officiate. Interment, churchyard. G. P. McMullen in charge.

ALLISON, Mr. Gordon—The friends and relatives of Mr. Gordon Allison, Mr. and Mrs. Thomas Allison, Gene Allison, Mrs. Myrtle Roper, Mrs. Mary Conner, Mrs. Fannie Satterfield, Mrs. Vera White, all of Gainesville, Ga., are invited to attend the funeral of Mr. Gordon Allison this (Monday) afternoon at 2 o'clock (E. S. T.) at Sardis Baptist church, Hall county, Rev. Henry Warren and Rev. Charles Cantrell officiating with burial in churchyard. J. B. Vickers Funeral Home, Gainesville, Ga.

BROWN, Mrs. Theresa Jones—The friends of Mr. and Mrs. Lloyd L. Brown, Mr. and Mrs. J. C. Brown, Mr. and Mrs. Lemuel Brown, Mr. Edward Brown, Misses Virginia and Betty Brown, Mr. and Mrs. Tom Scoggins, Mr. and Mrs. Grady Calloway, Mr. and Mrs. W. M. Foster, Mr. and Mrs. Luther Cartee, Mr. and Mrs. O. F. Jones, Tignall, Ga.; Mr. and Mrs. J. R. Jones, Dalton, Ga., and Mr. and Mrs. A. J. Jones, Chattanooga, Tenn., are invited to attend the funeral of Mrs. Theresa Jones Brown tomorrow (Tuesday) morning, 11 o'clock, from Rock Springs Baptist church. Rev. Howell Bagwell will officiate. Nephews will serve as pallbearers. Funeral cortege will leave the residence, 371 Cherokee avenue, S. E., 7 o'clock. Awtry & Lowndes.

Professional Ethics
Transformed Into
Professional Services
Ambulance
J. Austin Dillon Co.
FUNERAL DIRECTORS
502 Pryor St., S. W.
MA. 4680-81

(COLORED)

THRASHER, Mrs. Carrie—passed recently. Funeral announcements later. Hanley Co.

WIGGINS, Mr. Will—died February 8. Funeral will be announced later. Chandler, James C.

HAMMETT, Mr. Ira—The remains of Mr. Ira Hammett, alias James Lewis, alias Matthew Moreland are held for location of relatives. David T. Howard & Co.

BATTLE, Mrs. Bessie C.—of 81 Chestnut street, N. W., died at her residence February 9. Funeral announced later. Sellers Bros.

STOKES, Mrs. Estella—of 129 Elm street, apartment 80, died at her residence February 9. Funeral announced later. Sellers Bros.

STEPHENS, William M. Jr.—The friends and relatives of Mr. and Mrs. William M. Stephens Sr. are invited to attend the funeral of William M. Stephens Jr., Tuesday at 3 p. m. from Philadelphia Baptist church, Rev. R. S. Sims officiating. Interment, Dudley cemetery. Ivey Bros., morticians.

(COLORED)

BRYANT, Mr. Fronnie—passed at a local sanitarium. Funeral to be announced later. Hanley Co.

FAVORS, Mr. Square — passed away at his residence in East Point, February 8. Funeral announced later. Walker's Funeral Home.

McKINNEY, Mrs. Nannie L.—Friends and relatives are invited to attend her funeral today at 12 noon from Pleasant Grove A. M. E. church. Interment, churchyard. Hanley Co., Thomaston.

LYLES, Mr. James—Friends and relatives of Mrs. Olivia Lyles, Mr. Williams Lyles, Mr. and Mrs. Lorenzy Lyles, Mr. and Mrs. Hubert Lyles, Mrs. Alberta Lyles, Mr. John Lewis Lyles, Mrs. John Lewis Lyles, Mr. Crawford Lyles, Mrs. Janie M. Reid and Mrs. Louise Lyles are invited to attend the funeral of Mr. James Lyles today (Monday) at 2 p. m. at Bush Chapel A. M. E. church, Winder, Ga. Rev. Harrison Vinson will officiate. Interment in the churchyard. Cox Bros.

(COLORED)

WESTMORELAND, Mrs. Avery—passed Saturday night. Funeral will be announced later. David T. Howard & Co.

HAYNES, Mrs. Gertrude—of 212 Hilliard street, died February 9. Funeral announced later. Haugabrooks.

In Memoriam.

In memory of our daughter, Narcissus M. Reese, who departed this life six years ago today. She's yet dear.
MR. AND MRS. DAVID REESE AND FAMILY.

In Memoriam.

In memory of our sister and mother, Mrs. Mattie Hooper, who passed one year ago, February 10. Gone but not forgotten.
EUGENE STAFFORD, Brother.
BEULAH HILL, Sister.
MARY, LUCILE & LOUISE JOHNSON, Children.
MRS. HATTIE FULLER, Niece.

In Memoriam.

In loving memory of our dear husband and father, Mr. Son Wadley, who departed this life one year ago today, February 10, 1940.

A precious one from us is gone,
A voice we loved is still;
A place is vacant in our home
That never can be filled.

MRS. EPSIE WADLEY, Wife;
MRS. EMMA S. LANE, Daughter;
MASTERS WILLIE & ROLAND LANE, Grandchildren.

Billion Dollars In Arms Plant Growth Started

Announcement Emphasizes Magnitude of Job.

WASHINGTON, Feb. 9.—(AP)—The magnitude of the armament production facilities being developed throughout the United States was emphasized today by a survey showing that $1,200,000,000 of new factories and plant expansions had been initiated by the War Department.

Authorities listed these projects as "started," a designation which they said ranged in meaning from initial discussion with private industrialists to months of actual construction work.

The financing of the plants has been underwritten by the government, for the most part. The facilities involved, designed for the production of explosives, shells, tanks, guns, planes and other munitions, are in addition to those previously built or started in this country with British and private financing.

An additional $400,000,000 to build still more munitions plants probably will be asked of congress soon.

Retail Buying Up 8 Per Cent During 1940

Reports of Federal Agencies Indicate General Business Upswing.

WASHINGTON, Feb. 9.—(AP)—The Commerce Department said today that Americans bought $45,500,000,000 worth of goods at retail last year, 8.3 per cent more in 1939 and only 6 per cent short of the 1929 peak.

Three other federal agencies likewise published reports indicative of the general business upswing in the past year.

The Social Security Board said that state employment offices placed 3,200,000 workers in private jobs in 1940—the greatest number in any year since the service began in 1933. In addition, there were 557,000 placements in public jobs.

The Federal Deposit Insurance Corporation reported that 1940 had fewer bank failures or forced mergers than any year since 1935.

The Federal Reserve Board said the defense program boosted factory and factory equipment expenditures to $22,123,000,000, the highest level since 1929.

The Commerce Department, in its report on retail sales, said that allowing for a population increase and decline in living costs "the 1940 per capita distribution of merchandise in physical terms surpassed that of 1929 by a sizeable margin."

SALESMEN ADVISED WRITE, NOT VISIT CAPITOL

WASHINGTON, Feb. 9.—(AP)—Businessmen thinking of coming to Washington in search of defense orders got this advice today, "don't do it."

The Commerce Department has just established a guide service for such businessmen, but the guides said frankly that most purchasing officials were so busy these days that a businessman could do about as well by sending a letter as by coming to Washington.

They estimated that 1,000 businessmen came to Washington each day, most of them getting referred from one office to another.

2 Danish Vessels Seized, Nazis Say

BERLIN, Feb. 9.—(AP)—The official German radio reported today from Copenhagen that two Danish vessels, long tied up at a United States territorial port, had been put into service without permission of Danish authorities.

The agency quoted a headline in the newspaper Fraedrelandet, of Copenhagen, which called the act "piracy against Danish ships in the United States of America."

The DNB dispatch said the two vessels, Danish Petroleum Company tankers, tied up since April, 1940, at St. Thomas, Virgin Islands, which is United States territory, had been placed in service between New York and Venezuela.

Yugoslav Antiaircraft Fires on Foreign Planes

BITOLJ, Yugoslavia, Feb. 9.—(AP)—Five foreign planes—presumably Italian—flew across this town near the Albanian border this afternoon at about a mile altitude and drew the fire of Yugoslav antiaircraft batteries. The planes broke formation and sped toward Albania.

Shortly before they appeared, heavy explosions were heard from the direction of Koritza, an Albanian town which the Greeks captured earlier in their counterinvasion of Albania. This gave rise to belief that the planes were Italian.

New Tomb Consecrated For Pontiff in St. Peter's

VATICAN CITY, Feb. 9.—(AP)—The new tomb of Pope Pius XI, carved from a block of marble weighing two and a half tons, was consecrated today in the grottoes of St. Peter's, where the pontiff's casket has rested since his death February 10, 1939.

A group of cardinals and high prelates participated in the solemn ceremonies. The body was sealed in the sarcophagus yesterday by Camillus Cardinal Caccia Dominioni. Two flames, intended to burn perpetually, were placed before it.

Administration Hit By Youth Congress

WASHINGTON, Feb. 9.—(UP) The American Youth Congress tonight cheered charges that the administration plans to "destroy democracy and take the nation into a war which 85 per cent of the people do not want."

"The lend-lease bill and the conscription act are steps toward the death of democracy in the United States and the rise of a Fascist dictatorship," Fred Keller, a Spanish Civil War veteran, said.

As many of the 5,300 delegates as could jam into the 3,000-capacity Turner's Fight Arena, cheered every denunciation of the administration and shouted down speakers who sought to defend it.

Troops Flown From Italy To Aid Graziani

Marshal Is Expected To Make Stand in Northwest Libya.

ROME, Feb. 9.—(AP)—Somewhere in the coastal defense zone of Tripolitania, northwest Libya, Marshal Rodolfo Graziani is expected to make a stand against the forces of Britain's Imperial Army of the Nile with all available forces including troops flown from Italy.

"Is this Graziani's line of action?" asked Italy's topflight military commentator, Giovanni Ansaldo, editor of Foreign Minister Count Ciano's Leghorn newspaper, Il Telegrafo.

"We do not know," he answered himself. "But we believe it is."

Ansaldo, offering an explanation of the abandonment of Bengasi, said that if Italian forces had remained here the main body of troops in Cirelaca (eastern Libya) "would have been blockaded in the city while the British would be marching already without opposition along the shore road toward the Gulf of Sirte (Sidra)."

(That is just what the British say they are doing now).

Senators Seek New Changes In Aid Measure

Leaders Predict Approval Without Major Alteration by March 1.

WASHINGTON, Feb. 9.—(AP)—House passage of the administration's British aid bill was followed today by new demands in the senate for changes in the measure, but leaders predicted the legislation would be approved without major alteration by March 1.

Democratic Leader Barkley said he expected to start senate debate on the momentous bill late this week, and declared he was confident of senate approval without any important change by the month's end.

Senator Taft, Republican, Ohio, a foe of the measure, proposed, meanwhile, a series of seven amendments, one of which would prohibit American ships from entering war zones.

Another would forbid repair of foreign ships in American ports, a third would prevent the President from transferring naval vessels to foreign powers, and a fourth would prohibit the disposal of any defense article until after congress had appropriated money to carry on the aid program.

Taft's amendment will be considered by the foreign relations committee after it concludes hearings on the bill, probably Tuesday.

Chairman George, Democrat, Georgia, called the committee to hear additional opposition witnesses tomorrow. Wendell L. Willkie, just returned from a survey tour of Great Britain, is expected to testify Tuesday.

Willkie has favored the bill "with modifications." He is expected to outline his own list of amendments Tuesday.

Whether you have a few suitcases or many items of furniture to be moved you can find somebody for the job by turning to Classification 84—"Moving and Storage."

LIPSCOMB-ELLIS CO.
INSURANCE MORTGAGES

STERCHI'S Annual February SALE!

93,000 square feet of floor space crammed with the season's latest designs all bought before rising prices. Be sure and shop Sterchi's before you buy!

Genuine Mahogany Veneered Colonial Suite
A fine interpretation of 18th Century styling in Genuine Mahogany. The kind of bedroom suite that will live throughout the years. Bed, vanity and chest.
$79.50

Hundreds of new suites and odd pieces have just arrived from the recent furniture market . . . all at February Sale prices.

Easy Terms

8-Pc. Genuine Walnut Veneered Dining Room Suite
Massive Tudor design, unusually attractive; constructed of genuine walnut veneer; consisting of extension table, buffet, host chair and five side chairs. Priced for the February Sale at
$79.50
China Cabinet to match, has full-length drawer. Priced at $18.50.

Cedarized Clothes Closet
Size 20x58, walnut finish, wood trimmed.
$2.50

Occasional Chair FREE With Any Living Room Suite

Complete showing of the season's latest designs and fabrics in fine Living Room Suites . . . Suite as pictured, $53.00.

Excellent material combined with a design of outstanding beauty—make this a spectacular value at the price quoted . . . Note the roll front seats and big massive arms in the Charles of London design, two pieces as shown.

$53
Choice of Wine, Green or Blue Tapestry upholstering.
Easy Terms on This Suite

FREE OCCASIONAL CHAIR WITH ANY LIVING ROOM SUITE

SPECIAL
English Made Felt Yard Goods

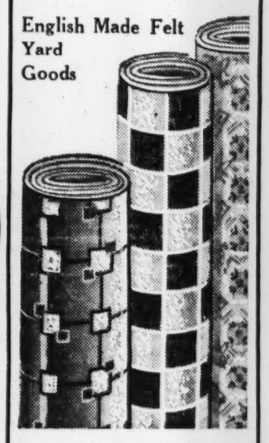

Beautiful tile and modern patterns in all the wanted colors. Your choice of hundreds of designs,
39c Sq. Yard
6x9 SIZE.....$2.39

FREE!
7-Piece Vanity Set Free With Any Bedroom Suite During the February Sale.

Bed, Vanity and Chest

3-PC. WALNUT VENEER SUITE
A striking new suite in simple modern design. Of genuine matched walnut with light-tone panels of Oriental walnut, in combination with other cabinet woods. Graceful waterfall edges. With Venetian mirrors. Modern metal drawer pulls. A most unusual special saving.
$53

ATTRACTIVE LAWSON SOFA

The decorator's favorite; very smart in satin and rep stripes; also available in choice of other covers; soft quality construction throughout. Priced for the February Sale at
$69.50

Combining the Big Close-Out Sale of
Blankets
HURRY! ONLY 400 LEFT!
You'll want at least three of these beautifully napped blankets at this extremely low price. Made by a famous mill and actually contains more than 5% wool. Soft solid colors and plaid designs—with an attractive sateen border.
Regularly Sells for $3.95 Each.
Now 3 for
$5.00
50c Delivers

Regular $29.50
Innerspring Mattress
$16.95

A brand-new super mattress at a super low price. A durable innerspring coil unit, felted cotton and sisal insulation. Covered in fine imported Belgian striped ticking. Pre-bordered edge in contrasting color.

Regular $42.50 Quality 9x12
Axminster Rug
$37.50

A beautiful assortment of Chinese, Persian and modern-designed Rugs. See these beautiful Rugs before you buy!

$1.00 WEEK Pays for Your New CROSLEY
GLAMOR-TONE AT STERCHI'S
FULL-SIZE CONSOLE
7 tubes, including rectifier, AC superheterodyne with 9-tube performance. Features: 3-gang condenser, 3 bands (broadcast, short-wave and police), 8-inch speaker, variable tone control, bass compensation.
• Complete Installed
• Terms
$49.95

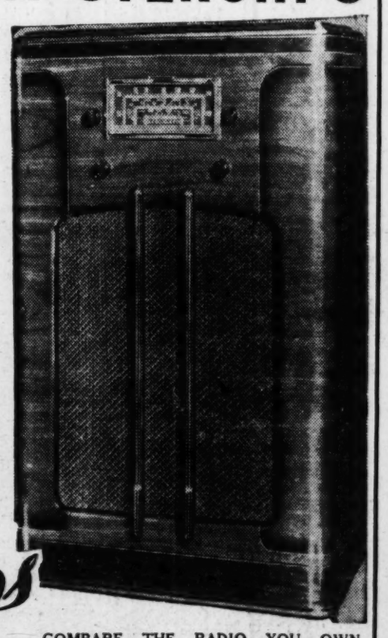

Table Model AB
A 5-tube radio with 7-tube performance.
$12.95 Cash

Sterchi Bros Stores Inc. 116-120 Whitehall St.

COMPARE THE RADIO YOU OWN WITH A 1941 CROSLEY GLAMOR-TONE

HALF-PRICE BASEMENT
Odds and Ends, Floor Samples, Reconditioned Pieces
Regular $4.50 occasional chair, tapestry upholstering. Now $2.25
King ice refrigerator, 75-lb. capacity. Regular $29.50 value. Now .. $14.75
Regular $39.50 4-burner Florence oil range, white and black Only $18.75
48-inch Lane cedar chest. Regular price $39.50. Now $14.75
Platform-top coil spring. Sells regularly for $14.50. Now $7.25
White enamel kitchen cabnet. Good condition. Was $24.50. Now $12.25
Walnut-finish double-door chifforobe. Regular price $36.50. Now .. $18.25
White enamel wood utility, excellent condition, regular price $10.00. Now $5.00
One walnut finish double shelf end table. Was $9.95. Now $4.95
Upholstered top foot stool, unfinished legs. Reg. $1.50. Now 75c
2-piece green tapestry living room suite. Regular $59.50. Now .. $29.50
Occasional chairs, walnut finish frame, tapestry upholstering. Regular $6.00. Now $3.00
Mahogany tier table, a really fine piece. Priced now at $7.95
Walnut finish small bookcase. A real basement special at $3.95
One lot of scatter rugs, all sizes and colors. Your choice, each 98c

15¢ A DAY Pays for Your New 1941 FRIGIDAIRE
AT STERCHI'S

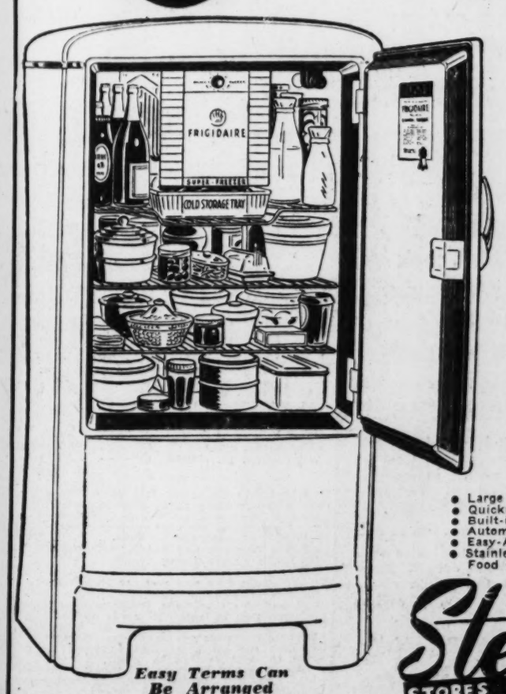

Easy Terms Can Be Arranged

More for Your Money . . . Inside and Out!
Amazingly Low-Priced
6-Cu.-Ft. Model R-6 with Meter-Miser and Quickube Trays
$114.75

• Beautiful Design
• Low Operating Cost
• Fast Ice Freezing
• Famous Meter-Miser
• One-Piece Steel Cabinet
• F-114 Safe Refrigerant
• 5-Year Protection Plan
• Frozen Storage Space
• Frigidaire Cold Control combined with Defroster and Master Switch
• One-Piece Double-Width Super Freezer
• Embossed Freezer Door
• Large Cold Storage Tray
• Quickube Ice Trays
• Built-in Tray Release
• Automatic Interior Light
• Easy-Action Door Opener
• Stainless Porcelain in Food Compartment
• Rust-Resisting Shelves
• Durable Dulux Exterior Finish
• New Facts Label (You Know What You Get)

Sterchi Bros Stores Inc. 116-120 Whitehall

THE SOUTH'S LARGEST DEPARTMENT STORE OF HOMEFURNISHINGS